



Digital Survey Plan - DP 349669

Survey Number DP 349669
Surveyor Reference 010511 - Thomson / Keats - Bracken St
Surveyor Jeffrey Fraser Irving
Survey Firm Clark Land Surveyors (2004) Ltd
Surveyor Declaration I Jeffrey Fraser Irving, being a person entitled to practise as a licensed cadastral surveyor, certify that -
(a) The surveys to which this dataset relates are accurate, and were undertaken by me or under my direction in accordance with the Cadastral Survey Act 2002 and the Surveyor-General's Rules for Cadastral Survey 2002/2;
(b) This dataset is accurate, and has been created in accordance with that Act and those Rules.
Declared on 17/03/2005.

Survey Details

Dataset Description Flat on Lot 1 DP 69546.
Purpose Flat plan/Cross-lease
Status Deposited **Type** Survey
Land District Canterbury **Survey Class** Class I Cadastral Survey
Coordinate System Mount Pleasant 2000

Survey Dates

Surveyed Date 22/02/2005 **Certified Date** 17/03/2005
Submitted Date 17/03/2005 14:24:42 **Survey Approval Date** 18/03/2005
Deposit Date 22/06/2005

Referenced Surveys

Survey Number	Land District	Bearing Correction
DP 69546	Canterbury	0°00'00"

Territorial Authorities

Christchurch City

Comprised In

CT CB44A/209
CT CB44B/1101

Created Parcels

Parcels	Parcel Intent	Area	CT Reference
Flat 1 Deposited Plan 349669	Cross Lease Building		203469
Marked A Deposited Plan 349669	Covenant Area		
Marked C Deposited Plan 349669	Covenant Area		
Total Area		0.0000 ha	



Mark and Observation

Survey Number DP 349669
Coordinate System Mount Pleasant 2000

***** End of Report *****

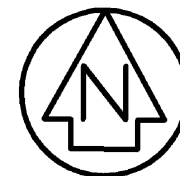

Pt 18
DP 1313

Pt 35
DP 1313

Pt 35
DP 1313

19
DP 1313

BRACKEN STREET

Legal Road

20.12 wide

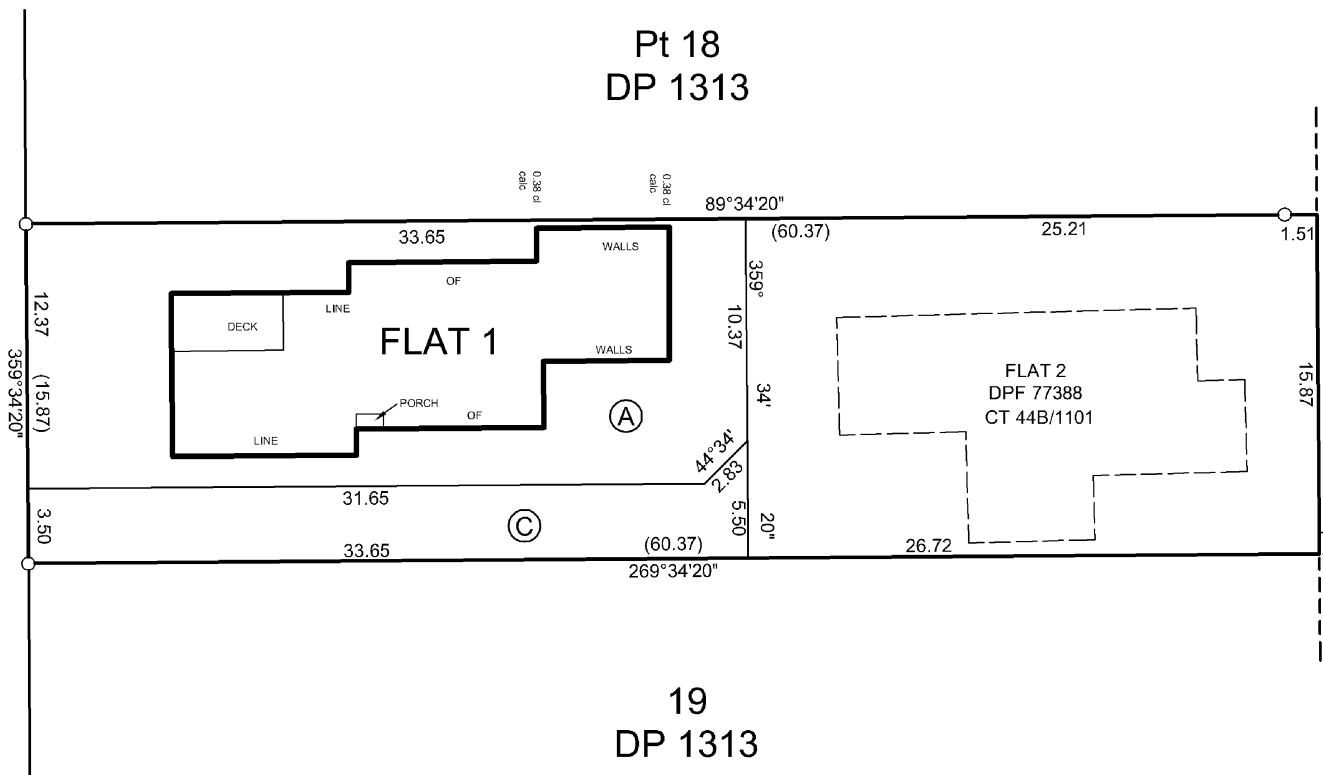

AREA RESTRICTED AS TO USER
Area A with Flat 1
Area C with Flat 1 & Flat 2 DPF 77388

Scale at A3 1:250

