



Digital Survey Plan - SO 374476

Survey Number SO 374476
Surveyor Reference Transpower ISL-KIKb #64 Saint James
Surveyor Graeme Todd Airey
Survey Firm City Solutions - Christchurch City Council
Surveyor Declaration I Graeme Todd Airey, being a person entitled to practise as a licensed cadastral surveyor, certify that -
 (a) The surveys to which this dataset relates are accurate, and were undertaken by me or under my direction in accordance with the Cadastral Survey Act 2002 and the Surveyor-General's Rules for Cadastral Survey 2002/2;
 (b) This dataset is accurate, and has been created in accordance with that Act and those Rules.
 Declared on 03/08/2006.

Survey Details

Dataset Description Easement Over Run 340
Purpose Statutory Easement
Status Approved as to Survey **Type** Computed
Land District Canterbury **Survey Class** Class IV Cadastral Survey
Coordinate System Amuri 2000

Survey Dates

Surveyed Date 25/07/2006 **Certified Date** 03/08/2006
Submitted Date 03/08/2006 12:22:11 **Survey Approval Date** 08/08/2006
Deposit Date

Referenced Surveys

| Survey Number | Land District | Bearing Correction |
|---------------|---------------|--------------------|
| SO 681 | Canterbury | 0°00'00" |
| SO 13205 | Canterbury | 0°00'00" |

Territorial Authorities

Hurunui District

Comprised In

CT CB33B/838

Created Parcels

| Parcels | Parcel Intent | Area | CT Reference |
|------------------------------------|---------------|-----------|--------------|
| Marked A Survey Office Plan 374476 | Easement | | |
| Total Area | | 0.0000 ha | |



Mark and Observation

Survey Number SO 374476
Coordinate System Amuri 2000

| From | To | Code | Bearing | Adpt Surv | Distance | Adpt Surv |
|--------------------|--------------------|------|------------|-----------|----------|-----------|
| UNMK DCDB | UNMK I SO 374476 | ob0 | 318°44'45" | C | 118.45 | C |
| UNMK I SO 374476 | UNMK II SO 374476 | ob1 | 318°44'45" | C | 79.64 | C |
| UNMK II SO 374476 | UNMK DCDB | ob4 | 318°44'45" | C | 107.60 | C |
| UNMK DCDB | UNMK III SO 374476 | ob6 | 334°06'40" | C | 159.51 | C |
| UNMK III SO 374476 | UNMK IV SO 374476 | ob7 | 334°06'40" | C | 125.28 | C |
| UNMK IV SO 374476 | UNMK DCDB | ob8 | 334°06'40" | C | 300.16 | C |
| UNMK II SO 374476 | UNMK IV SO 374476 | ob5 | 177°38'05" | C | 397.00 | C |
| UNMK I SO 374476 | UNMK III SO 374476 | ob2 | 177°38'05" | C | 449.88 | C |

*** End of Report ***



25 July 2006

| <i>Proposed Easement</i> | | | |
|--------------------------------------|--------------|--------------------------|--------------------------------|
| <i>Nature</i> | <i>Shown</i> | <i>Servient Tenement</i> | <i>Grantee</i> |
| Right to convey electricity in Gross | A | Run 340 | Transpower New Zealand Limited |

Todd Airey
LICENSED CADASTRAL SURVEYOR

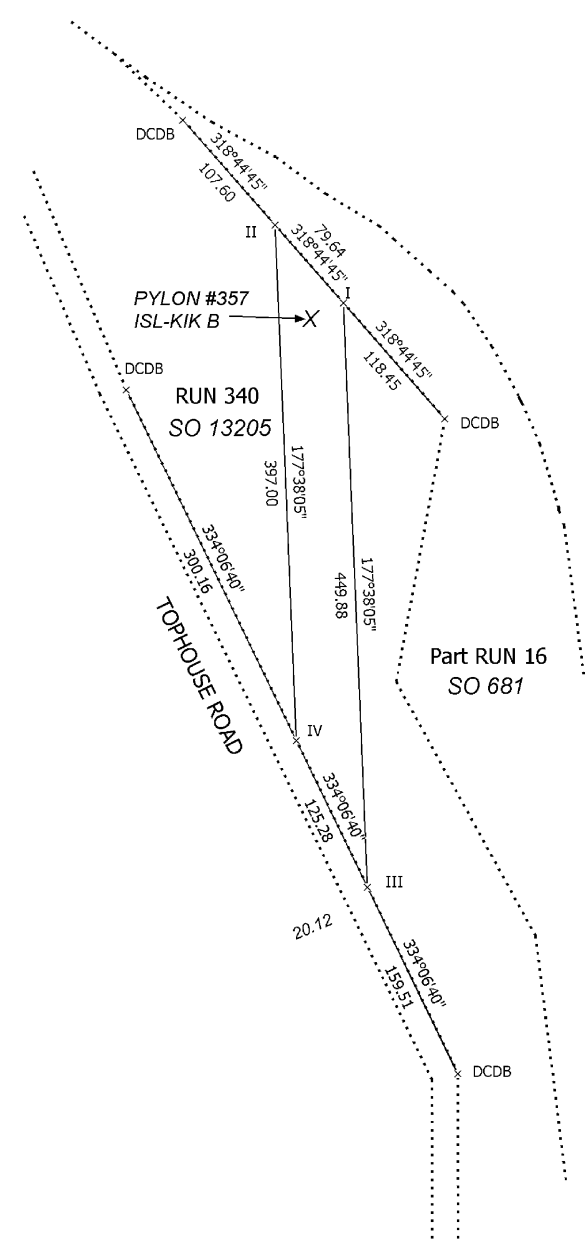

Coordinates Pylon #357 ISL-KIK B
 851030.32 mN 379237.20 mE
 Amuri Circuit 2000.

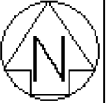

Non Primary

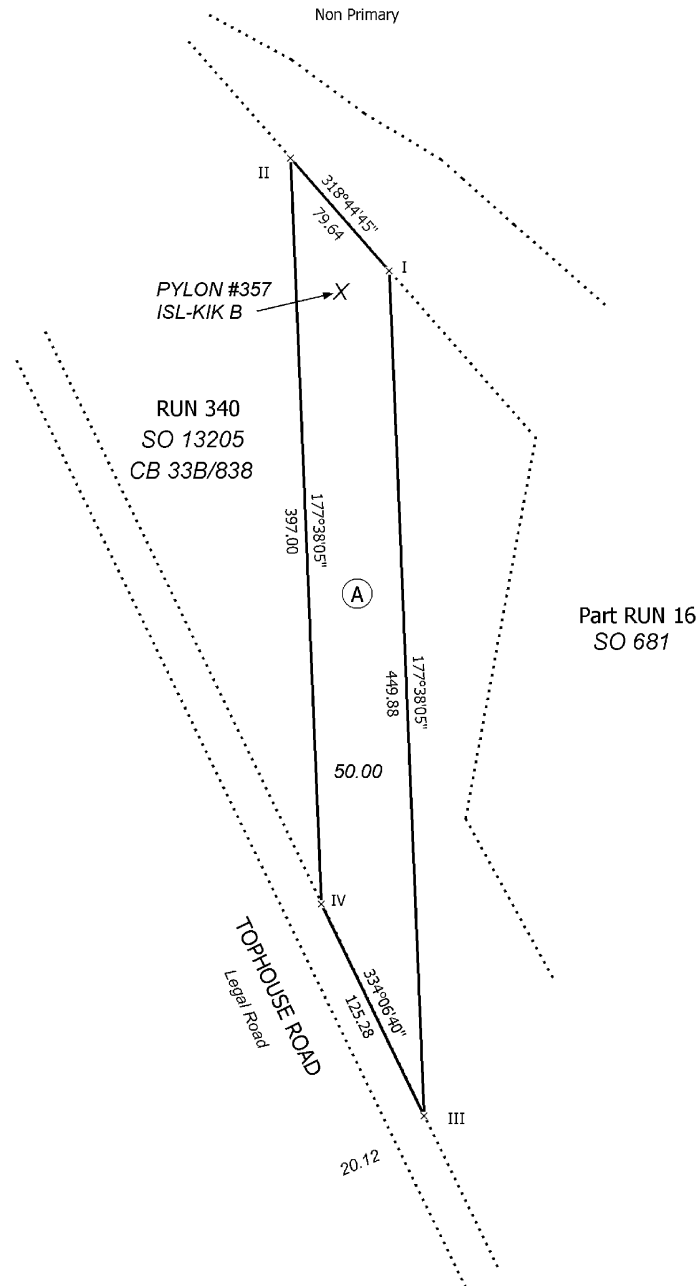

Coordinates Pylon #357 ISL-KIK B
851030.32 mN 379237.20 mE
Amuri Circuit 2000.