



Digital Survey Plan - SO 374253

Survey Number SO 374253
Surveyor Reference Transpower ISL-KIKb #56 Saint James
Surveyor Graeme Todd Airey
Survey Firm City Solutions - Christchurch City Council
Surveyor Declaration I Graeme Todd Airey, being a person entitled to practise as a licensed cadastral surveyor, certify that -
 (a) The surveys to which this dataset relates are accurate, and were undertaken by me or under my direction in accordance with the Cadastral Survey Act 2002 and the Surveyor-General's Rules for Cadastral Survey 2002/2;
 (b) This dataset is accurate, and has been created in accordance with that Act and those Rules.
 Declared on 03/08/2006.

Survey Details

Dataset Description	Easement Over Run 340		
Purpose	Statutory Easement		
Status	Approved as to Survey	Type	Computed
Land District	Canterbury	Survey Class	Class IV Cadastral Survey
Coordinate System	Amuri 2000		

Survey Dates

Surveyed Date	20/07/2006	Certified Date	03/08/2006
Submitted Date	03/08/2006 09:10:12	Survey Approval Date	04/08/2006
Deposit Date			

Referenced Surveys

Survey Number	Land District	Bearing Correction
SO 14018	Canterbury	0°00'00"
SO 13205	Canterbury	0°00'00"

Territorial Authorities

Hurunui District

Comprised In

CT CB33B/838

Created Parcels

Parcels	Parcel Intent	Area	CT Reference
Marked A Survey Office Plan 374253	Easement		
Total Area		0.0000 ha	



Mark and Observation

Survey Number SO 374253
Coordinate System Amuri 2000

From	To	Code	Bearing	Adpt Surv	Distance	Adpt Surv
UNMK DCDB	UNMK I SO 374253	ob0	112°01'25"	C	11.71	C
UNMK I SO 374253	UNMK DCDB	ob1	112°01'25"	C	53.96	C
UNMK DCDB	UNMK III SO 374253	ob3	160°33'00"	C	218.05	C
UNMK III SO 374253	UNMK DCDB	ob4	160°33'00"	C	98.27	C
UNMK I SO 374253	UNMK II SO 374253	ob2	151°17'45"	C	202.74	C
UNMK II SO 374253	UNMK III SO 374253	ob6	152°15'25"	C	54.25	C

*** End of Report ***



20 July 2006

<i>Proposed Easement</i>			
<i>Nature</i>	<i>Shown</i>	<i>Servient Tenement</i>	<i>Grantee</i>
Right to convey electricity in Gross	A	Run 340	Transpower New Zealand Limited

Todd Airey
LICENSED CADASTRAL SURVEYOR

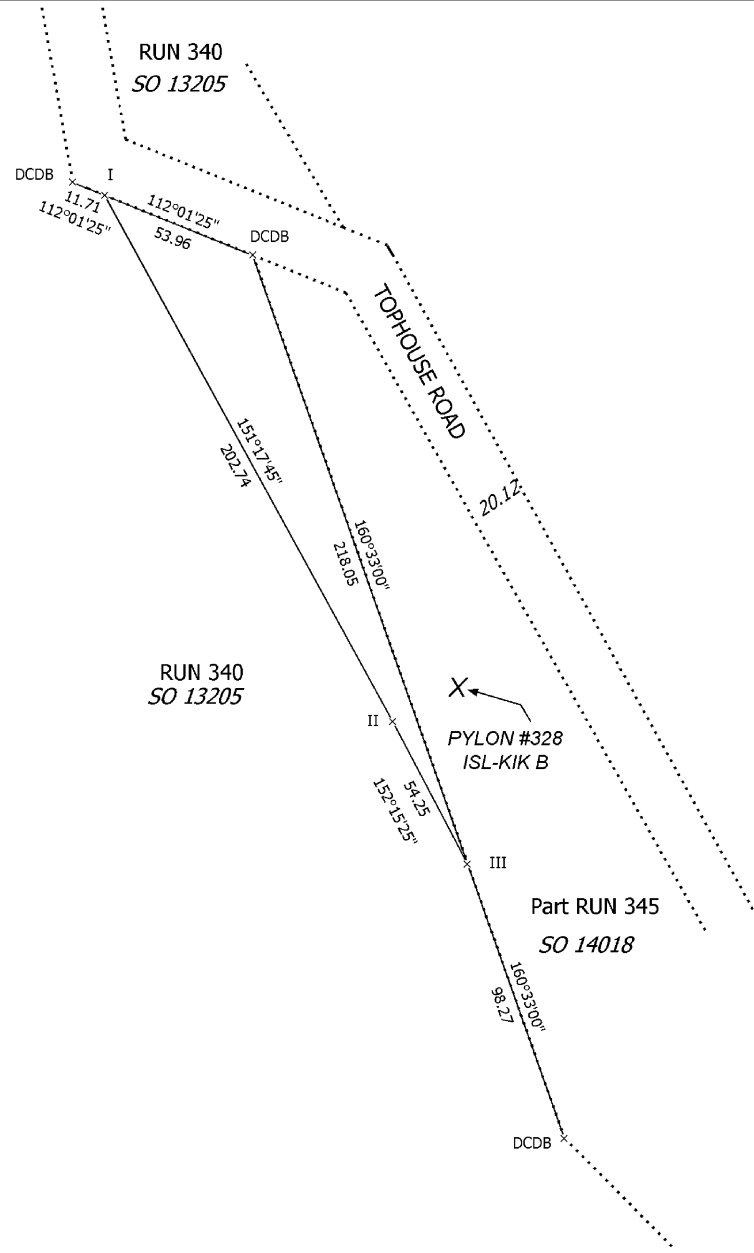

Coordinates Pylon #328 ISL-KIK B
 839591.47 mN 380884.08 mE
 Amuri Circuit 2000.

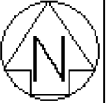

Diag. A
Non Primary

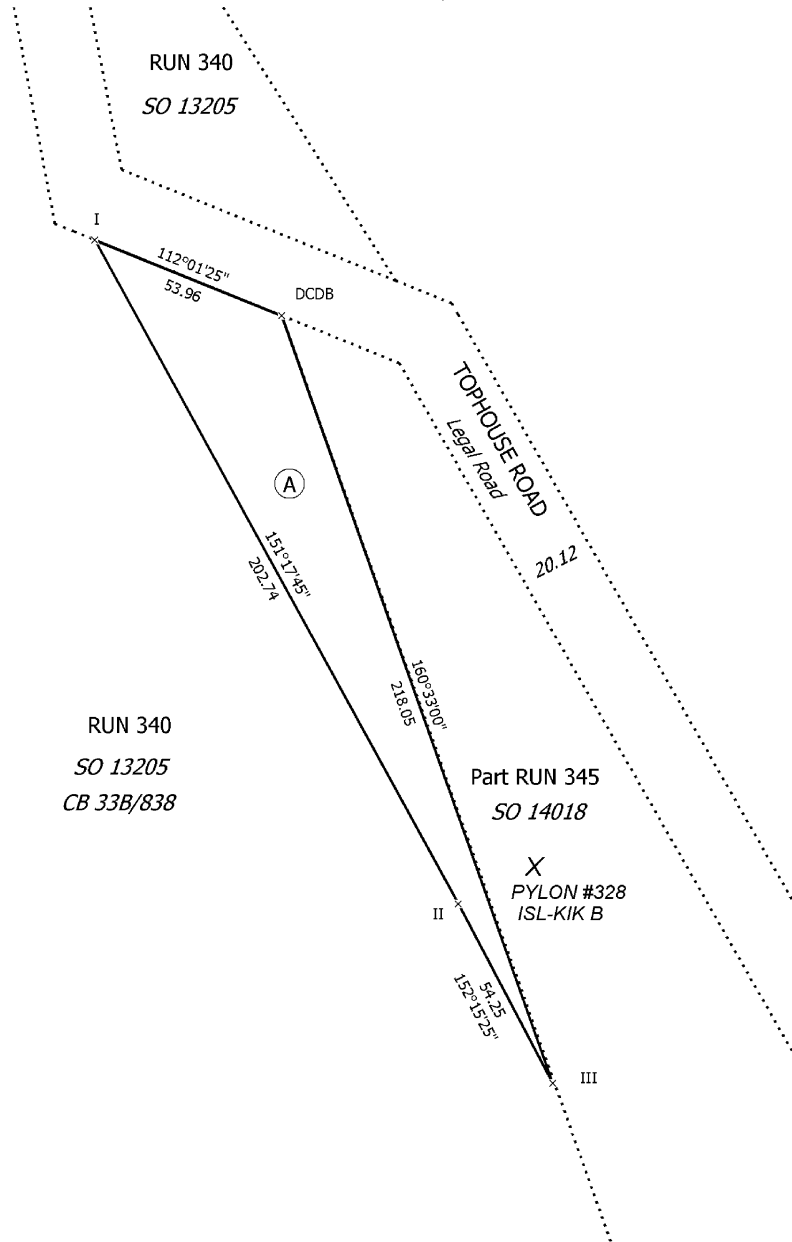

Coordinates Pylon #328 ISL-KIK B
839591.47 mN 380884.08 mE
Amuri Circuit 2000.