



Digital Survey Plan - SO 371692

Survey Number SO 371692
Surveyor Reference Transpower BLN-STK#177 Rai River
Surveyor Graeme Todd Airey
Survey Firm City Solutions - Christchurch City Council
Surveyor Declaration I Graeme Todd Airey, being a person entitled to practise as a licensed cadastral surveyor, certify that -
(a) The surveys to which this dataset relates are accurate, and were undertaken by me or under my direction in accordance with the Cadastral Survey Act 2002 and the Surveyor-General's Rules for Cadastral Survey 2002/2;
(b) This dataset is accurate, and has been created in accordance with that Act and those Rules.
Declared on 12/06/2006.

Survey Details

Dataset Description Easement Over Rai River
Purpose Statutory Easement
Status Approved as to Survey
Land District Marlborough
Coordinate System Marlborough 2000

Type Computed
Survey Class Class II Cadastral Survey

Survey Dates

Surveyed Date 30/05/2006
Submitted Date 12/06/2006 13:15:19
Deposit Date

Certified Date 12/06/2006
Survey Approval Date 13/06/2006

Referenced Surveys

Survey Number	Land District	Bearing Correction
LT 358091	Marlborough	0°00'00"
LT 358242	Marlborough	0°00'00"
SO 549	Marlborough	0°00'00"

Territorial Authorities

Marlborough District

Created Parcels

Parcels	Parcel Intent	Area	CT Reference
Marked A Survey Office Plan 371692	Easement		
Total Area		0.0000 ha	



Mark and Observation

Survey Number SO 371692
Coordinate System Marlborough 2000

From	To	Code	Bearing	Adpt Surv	Distance	Adpt Surv
UNMK II SO 371692	UNMK XXI DP 358242	ob4	76°01'00"	C	44.60	C
UNMK VII DP 358091	UNMK I SO 371692	ob0	76°01'00"	C	91.30	C
UNMK I SO 371692	UNMK II SO 371692	ob3	76°01'00"	C	30.50	C
UNMK VI DP 358091	UNMK III SO 371692	ob1	76°01'00"	C	60.35	C
UNMK III SO 371692	UNMK XXIII DP 358242	ob5	76°01'00"	C	35.50	C
UNMK VI DP 358091	PEG SO 549	ob2	7°12'00"	A SO 549	23.09	A LT 358091
PEG SO 549	UNMK VII DP 358091	ob6	346°04'00"	A SO 549	58.48	A LT 358091

*** End of Report ***



30 May 2006

<i>Proposed Easements</i>			
<i>Nature</i>	<i>Shown</i>	<i>Servient Tenement</i>	<i>Grantee</i>
Right to convey electricity in Gross	A	Rai River	Transpower New Zealand Limited

Todd Airey
LICENSED CADASTRAL SURVEYOR

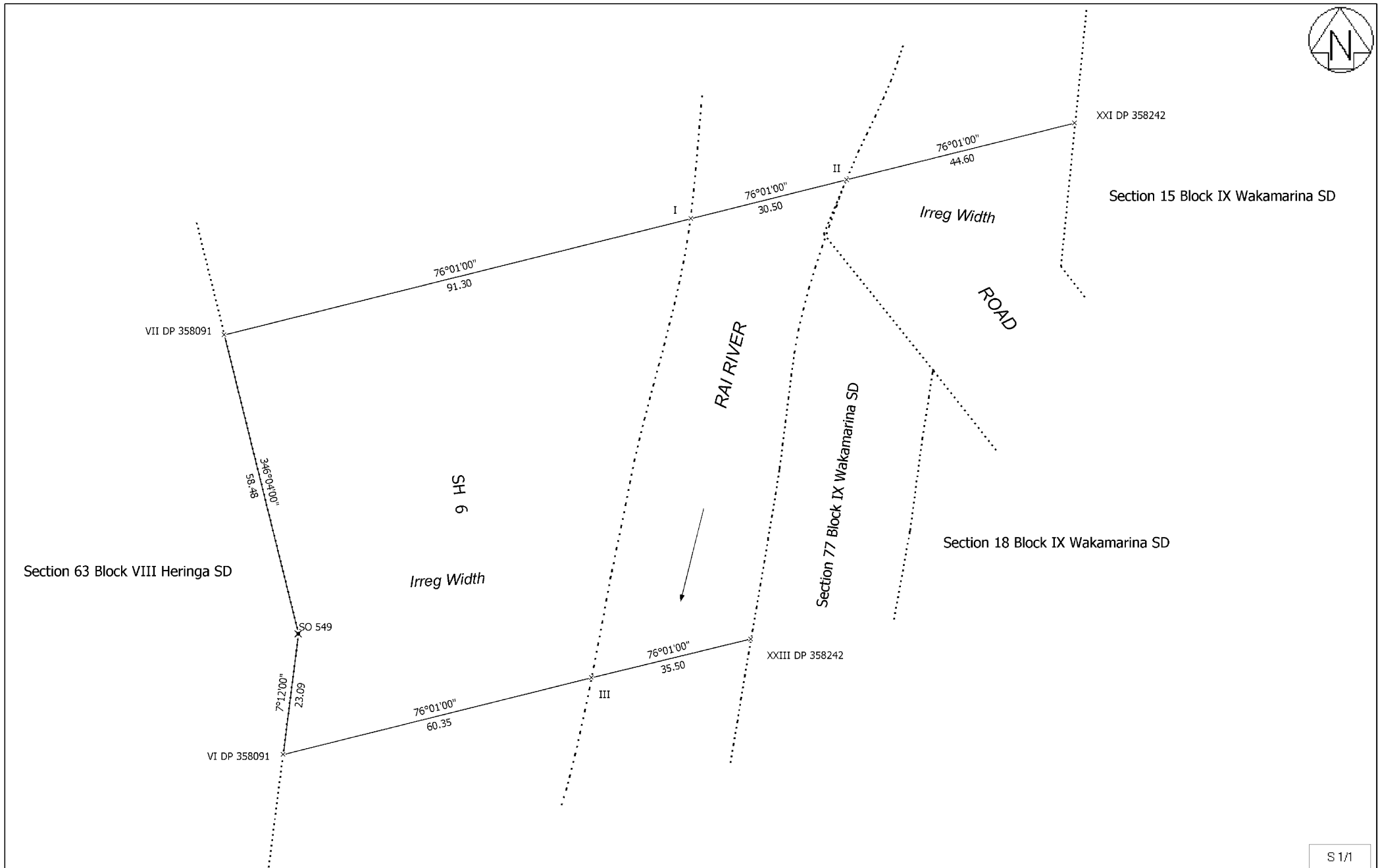

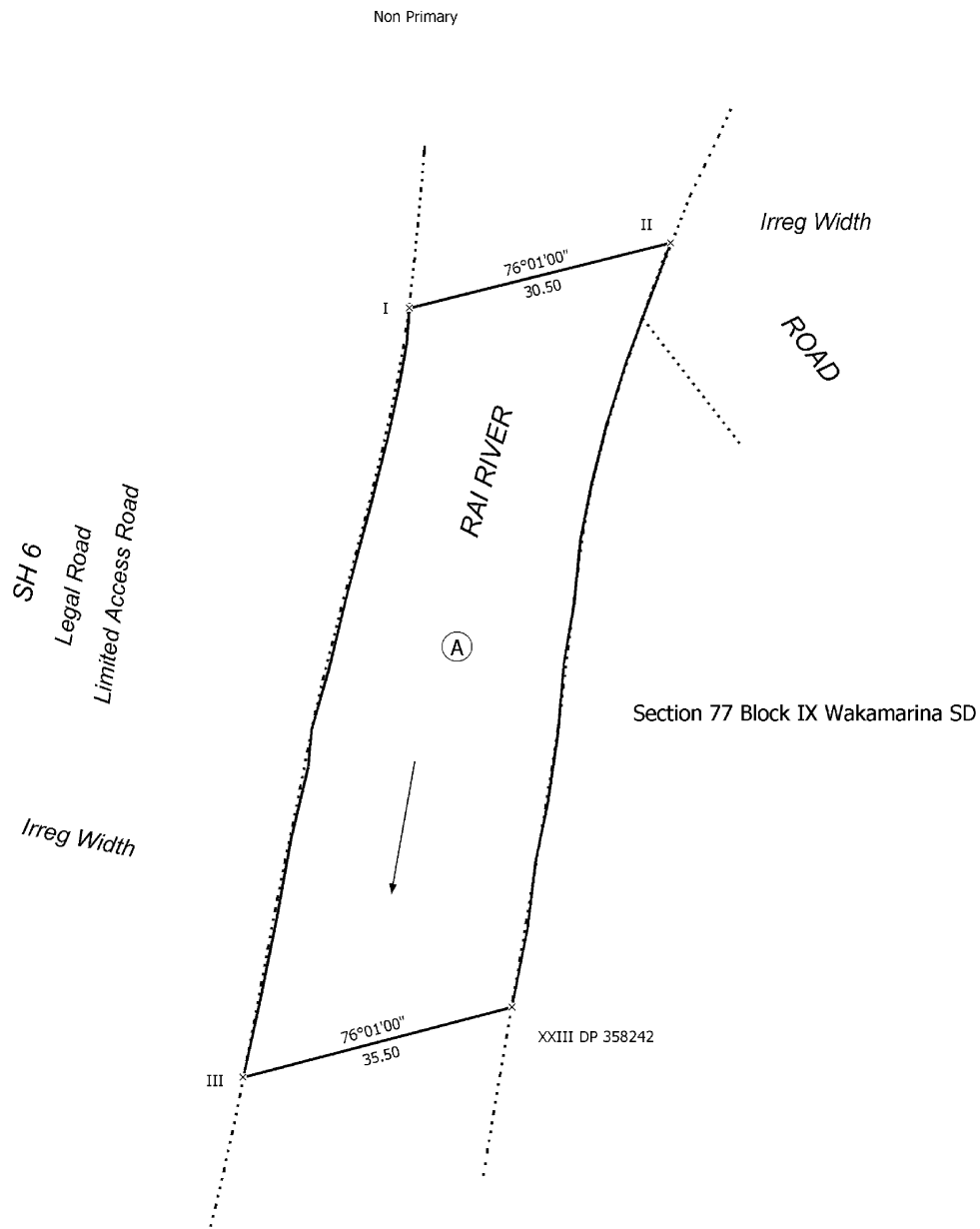

T 1/1