



Digital Survey Plan - SO 364310

Survey Number SO 364310
Surveyor Reference Transpower BLN-STK#154 Wakamarina River
Surveyor Michelle Tina Reid
Survey Firm City Solutions - Christchurch City Council
Surveyor Declaration I Michelle Tina Reid, being a person entitled to practise as a licensed cadastral surveyor, certify that -
(a) The surveys to which this dataset relates are accurate, and were undertaken by me or under my direction in accordance with the Cadastral Survey Act 2002 and the Surveyor-General's Rules for Cadastral Survey 2002/2;
(b) This dataset is accurate, and has been created in accordance with that Act and those Rules.
Declared on 18/01/2006.

Survey Details

Dataset Description Easement over Wakamarina River
Purpose Statutory Easement
Status Approved as to Survey
Land District Marlborough
Coordinate System Marlborough 2000

Type Computed
Survey Class Class II Cadastral Survey

Survey Dates

Surveyed Date 15/12/2005
Submitted Date 18/01/2006 08:45:40
Deposit Date

Certified Date 18/01/2006
Survey Approval Date 18/01/2006

Referenced Surveys

Survey Number	Land District	Bearing Correction
DP 350076	Marlborough	0°00'00"
DP 355040	Marlborough	0°00'00"
DP 8050	Marlborough	0°00'00"

Territorial Authorities

Marlborough District

Comprised In

CT No LT registration

Created Parcels

Parcels	Parcel Intent	Area	CT Reference
Marked A Survey Office Plan 364310	Easement		
Total Area		0.0000 ha	



Mark and Observation

Survey Number SO 364310
Coordinate System Marlborough 2000

From	To	Code	Bearing	Adpt Surv	Distance	Adpt Surv
UNMK IV DP 350076	UNMK III DP 350076	ob0	201°31'40"	C	81.43	C
UNMK IV DP 350076	UNMK I SO 364310	ob1	273°08'00"	C	50.76	C
UNMK I SO 364310	UNMK II SO 364310	ob2	273°08'00"	C	39.89	C
UNMK II SO 364310	UNMK VIII DP 355040	ob4	273°08'00"	C	21.92	C
UNMK III DP 350076	UNMK III SO 364310	ob3	288°27'00"	C	51.42	C
UNMK III SO 364310	UNMK IV SO 364310	ob5	288°27'00"	C	43.28	C
UNMK IV SO 364310	UNMK IX DP 355040	ob6	288°27'00"	C	17.87	C

*** End of Report ***



15 December 2005

<i>Proposed Easement</i>			
<i><u>Nature</u></i>	<i><u>Shown</u></i>	<i><u>Servient Tenement</u></i>	<i><u>Grantee</u></i>
Right to convey electricity in Gross	A	Wakamarina River	Transpower New Zealand Limited

LICENSED CADASTRAL SURVEYOR

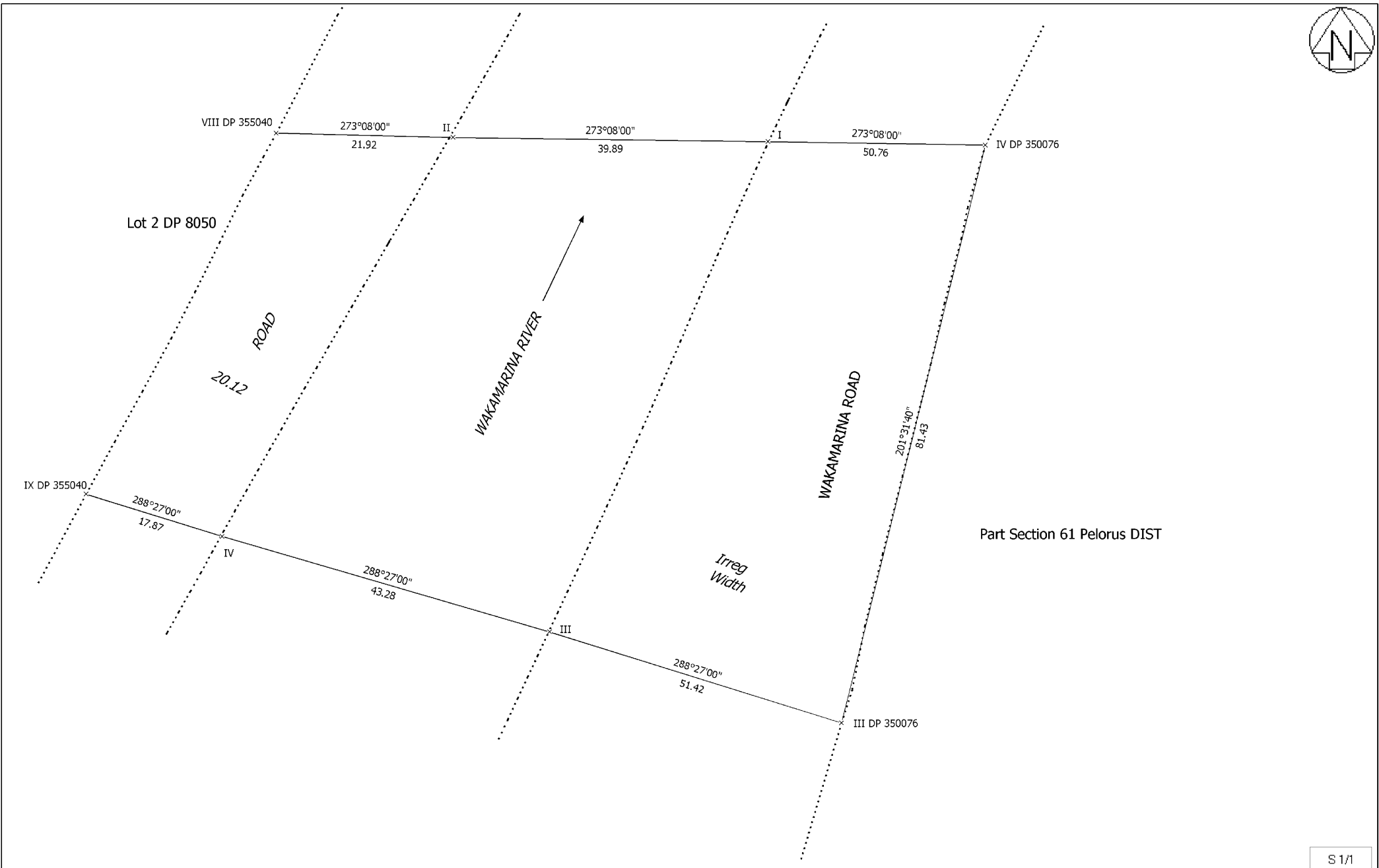

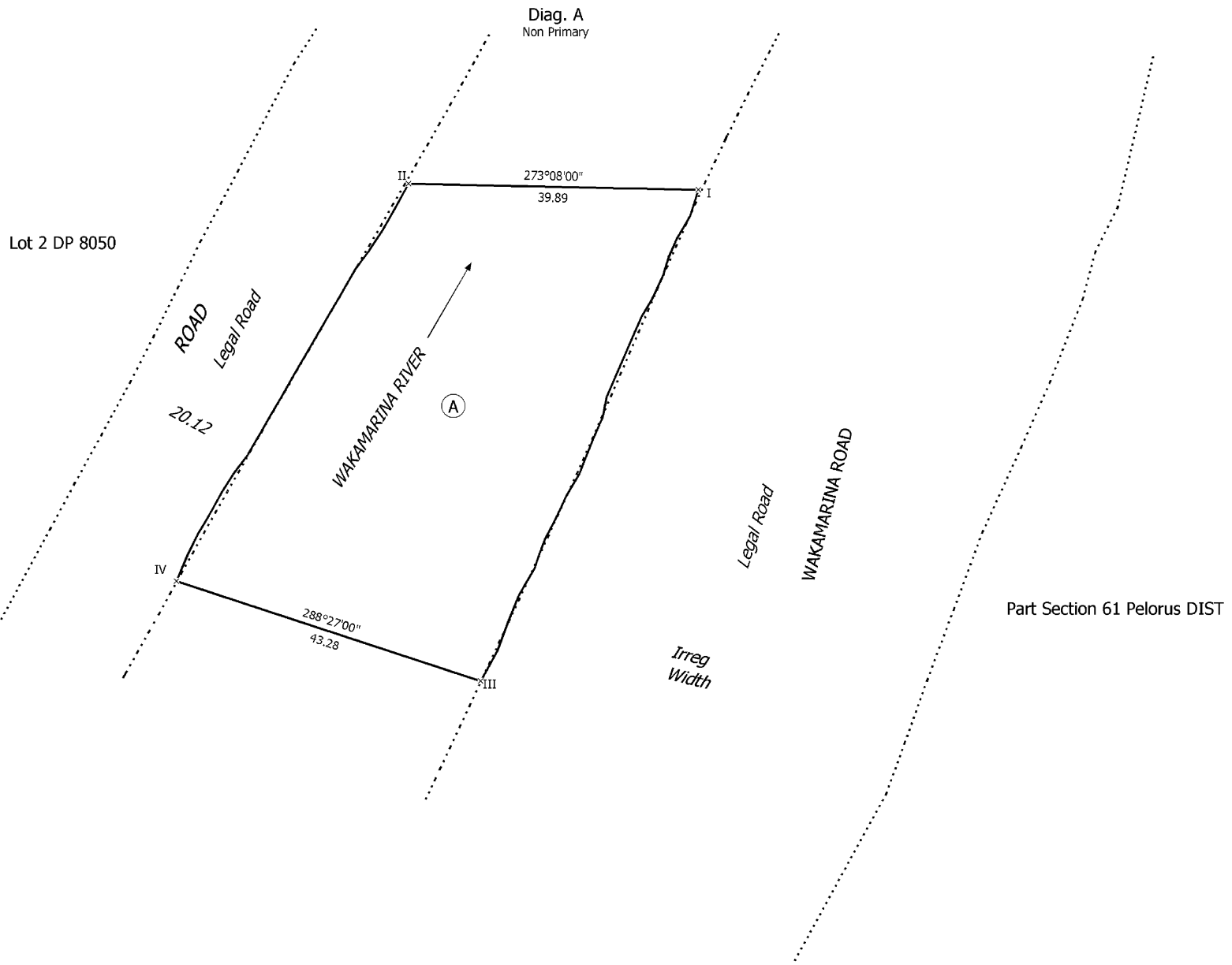

T 1/1

Land District: Marlborough
Dataset Type: Computed
Digitally Generated Plan
Generated on: 18/01/2006 2:35pm Page 5 of 5

Easement over Wakamarina River

Surveyor: Michelle Tina Reid
Firm: City Solutions - Christchurch City Cour
Survey Date: 15/12/2005

Digital Survey Plan
SO 364310
Approved on: 18/01/2006
Deposited on: 18/01/2006