



Digital Survey Plan - DP 344523

Survey Number DP 344523
Surveyor Reference 04366
Surveyor Dion Russell Mead
Survey Firm Truebridge Callender Beach (Wellington)
Surveyor Declaration I Dion Russell Mead, being a person entitled to practise as a licensed cadastral surveyor, certify that -
(a) The surveys to which this dataset relates are accurate, and were undertaken by me or under my direction in accordance with the Cadastral Survey Act 2002 and the Surveyor-General's Rules for Cadastral Survey 2002/2;
(b) This dataset is accurate, and has been created in accordance with that Act and those Rules.
Declared on 02/06/2005.

Survey Details

Dataset Description LOT 1 BEING PART LOT 227 DP 9950
Purpose Application
Status Deposited **Type** Compiled
Land District Wellington **Survey Class** Class I Cadastral Survey
Coordinate System Wellington 2000

Survey Dates

Surveyed Date 26/10/2004 **Certified Date** 02/06/2005
Submitted Date 02/06/2005 10:23:36 **Survey Approval Date** 16/06/2005
Deposit Date 30/09/2005

Referenced Surveys

Survey Number	Land District	Bearing Correction
DP 86644	Wellington	0°00'00"
DP 9950	Wellington	0°00'00"

Territorial Authorities

Wellington City

Comprised In

CT WN537/242

Created Parcels

Parcels	Parcel Intent	Area	CT Reference
Lot 1 Deposited Plan 344523	Fee Simple Title	0.0017 ha	182712
Part Lot 227 Deposited Plan 9950	Fee Simple Title	0.0121 ha	
Total Area		<u>0.0138 ha</u>	



Mark and Observation

Survey Number DP 344523
Coordinate System Wellington 2000

From	To	Code	Bearing	Adpt Surv	Distance	Adpt Surv
PEG DP 86644	PEG DP 9950	ob0	279°03'00"	A DP 9950	16.02	A DP 9950
PEG DP 86644	PEG DP 86644	ob2	280°50'00"	A DP 86644	4.55	A DP 86644
PEG DP 86644	PEG DP 86644	ob3	201°34'00"	A DP 86644	0.45	A DP 86644
PEG DP 86644	PEG DP 86644	ob4	282°51'00"	A DP 86644	0.59	A DP 86644
PEG DP 86644	PEG DP 86644	ob5	1°28'00"	A DP 86644	0.41	A DP 86644
PEG DP 9950	PEG DP 86644	ob6	281°54'00"	A DP 86644	20.86	A DP 86644
PEG DP 9950	PEG DP 9950	ob1	101°02'35"	A DP 9950	42.15	A DP 9950
PEG DP 9950	PEG DP 9950	ob8	11°02'35"	A DP 9950	0.28	A DP 9950
PEG DP 9950	PEG DP 9950	ob7	11°02'35"	A DP 9950	2.77	A DP 9950
PEG DP 9950	PEG DP 9950	ob9	101°02'35"	A DP 9950	0.81	A DP 9950
PEG DP 9950	PEG DP 9950	ob10	130°57'00"	A DP 9950	40.04	A DP 9950
PEG DP 9950	PEG DP 9950	ob11	231°45'30"	A DP 9950	3.10	A DP 9950
PEG DP 9950	PEG DP 9950	ob12	310°57'00"	A DP 9950	38.65	A DP 9950

*** End of Report ***

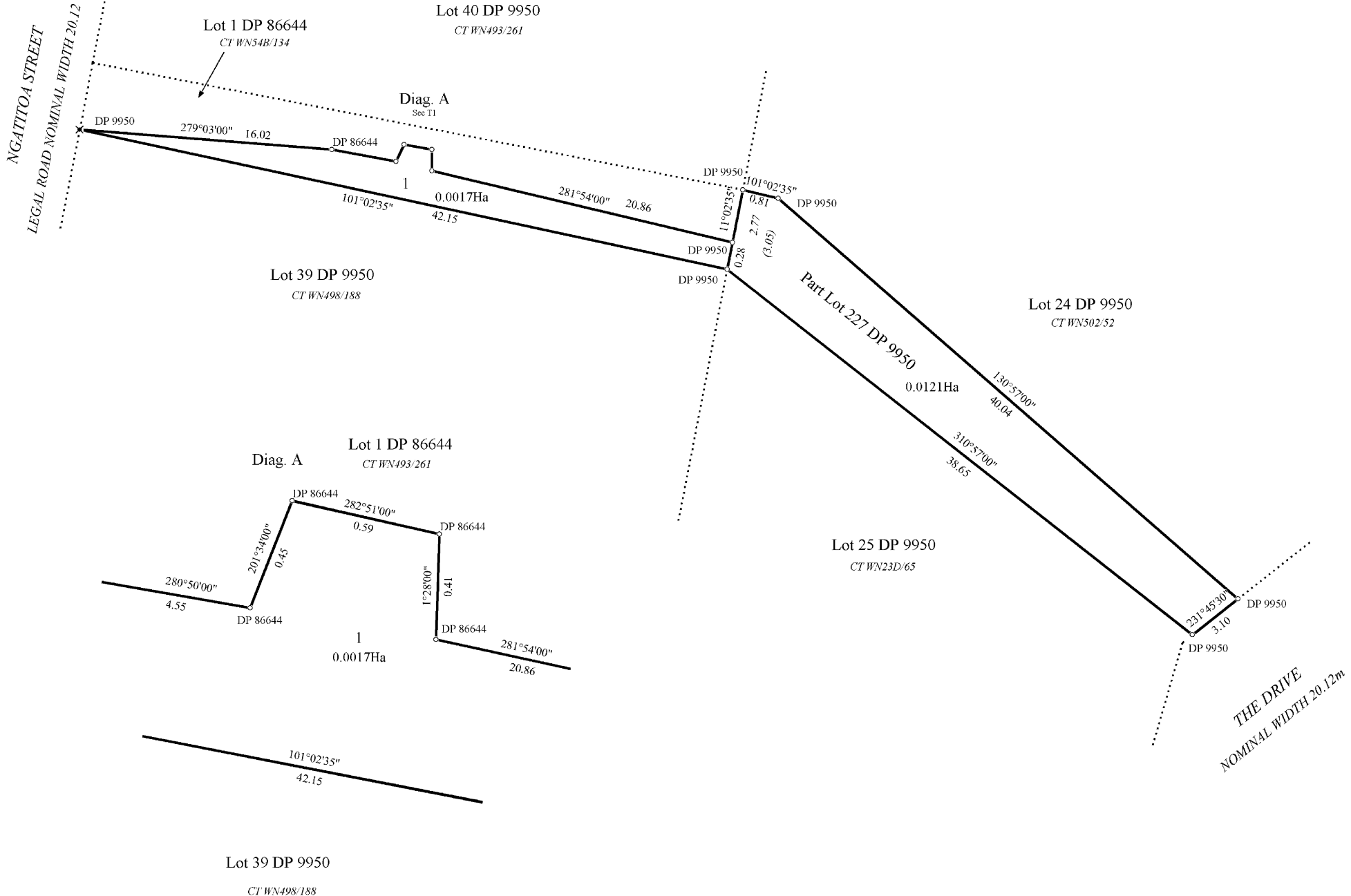

T 1/1

Land District: Wellington
Dataset Type: Compiled
 Digitally Generated Plan
 Generated on: 04/11/2005 11:10am Page 3 of 3

LOT 1 BEING PART LOT 227 DP 9950

Surveyor: Dion Russell Mead
 Firm: Truebridge Callender Beach (Welling)
 Survey Date: 26/10/2004

Digital Survey Plan
DP 344523
 Deposited on: 30/09/2005