



Digital Survey Plan - SO 344125

Survey Number SO 344125
Surveyor Reference 542/137/1/3 Whaka Tee
Surveyor Michelle Tina Reid
Survey Firm City Solutions - Christchurch City Council
Surveyor Declaration I Michelle Tina Reid, being a person entitled to practise as a licensed cadastral surveyor, certify that -
 (a) The surveys to which this dataset relates are accurate, and were undertaken by me or under my direction in accordance with the Cadastral Survey Act 2002 and the Surveyor-General's Rules for Cadastral Survey 2002/2;
 (b) This dataset is accurate, and has been created in accordance with that Act and those Rules.
 Declared on 23/11/2004.

Survey Details

Dataset Description	Section 1		
Purpose	Legalisation		
Status	Approved as to Survey	Type	Survey
Land District	Canterbury	Survey Class	Class I Cadastral Survey
Coordinate System	Mount Pleasant 2000		

Survey Dates

Surveyed Date	18/10/2004	Certified Date	23/11/2004
Submitted Date	23/11/2004 09:11:49	Survey Approval Date	24/11/2004
Deposit Date			

Referenced Surveys

Survey Number	Land District	Bearing Correction
DP 45150	Canterbury	0°00'40"
DP 66237	Canterbury	0°00'00"
DP 7378	Canterbury	0°00'00"
DP 53866	Canterbury	0°00'00"
DP 15358	Canterbury	0°00'00"
DP 75558	Canterbury	0°00'00"

Territorial Authorities

Christchurch City

Created Parcels

Parcels	Parcel Intent	Area	CT Reference
Section 1 Survey Office Plan 344125	Legalisation	0.0028 ha	
Road Survey Office Plan 344125	Road		
Total Area		<hr/> 0.0028 ha	



Mark and Observation

Survey Number SO 344125
Coordinate System Mount Pleasant 2000

From	To	Code	Bearing	Adpt Surv	Distance	Adpt Surv
IT VIII DP 15358	RN I SO 344125	ob0	297°25'40"	M	11.12	M
RN I SO 344125	IS I DP 53866	ob3	297°25'40"	M	26.47	M
IS I DP 53866	IS VI DP 15358	ob6	297°25'40"	M	33.02	M
IS I DP 53866	NAIL II DP 66237	ob7	123°51'00"	M	80.18	M
RN I SO 344125	PEG II SO 344125	ob4	54°28'30"	M	8.59	M
RN I SO 344125	PEG NO REC	ob5	79°28'30"	M	16.35	M
PEG NO REC	PEG II SO 344125	ob9	282°26'00"	C	9.30	C
PEG NO REC	PEG XIX DP 45150	ob10	297°25'40"	A DP 45150	23.65	A DP 45150
PEG XIX DP 45150	PEG II SO 344125	ob11	126°44'00"	C	14.86	C
IT VIII DP 15358	NAIL II DP 66237	ob1	129°27'20"	A DP 66237	43.03	A DP 66237
IT VIII DP 15358	PEG XX DP 45150	ob2	60°47'40"	A DP 45150	12.04	A DP 45150
PEG XX DP 45150	PEG NO REC	ob12	297°25'40"	A DP 45150	4.85	A DP 45150
NAIL II DP 66237	IS VI DP 75558	ob8	129°27'20"	A DP 75558	5.60	A DP 75558
IS VI DP 75558	HN V DP 75558	ob13	73°11'00"	A DP 75558	32.67	A DP 75558

Mark Name	Description
IS I DP 53866	flush
IS VI DP 15358	down 0.1
IT VIII DP 15358	down 0.3
NAIL II DP 66237	flush in kerb
PEG NO REC	in position of Peg DP 7378
RN I SO 344125	flush in Channel by sump

*** End of Report ***



10 November 2004

<i>Road to be stopped</i>			
<i>Shown</i>	<i>Adjoining</i>	<i>Title Reference</i>	<i>Area</i>
Section 1	Lot 13 DP 45150	CT 24A/95	0.0028ha

Road Legal by conv 129776

Michelle Reid
LICENSED CADASTRAL SURVEYOR

Ref: 542-137 Whaka
mtr e-schedule

Contact: Michelle Reid

Telephone: 941-8585



SURVEYOR'S PAGE 1/1	SURVEYOR Michael R	DATE 15/10/4	F.B. No.
			PLAN No. S0344125

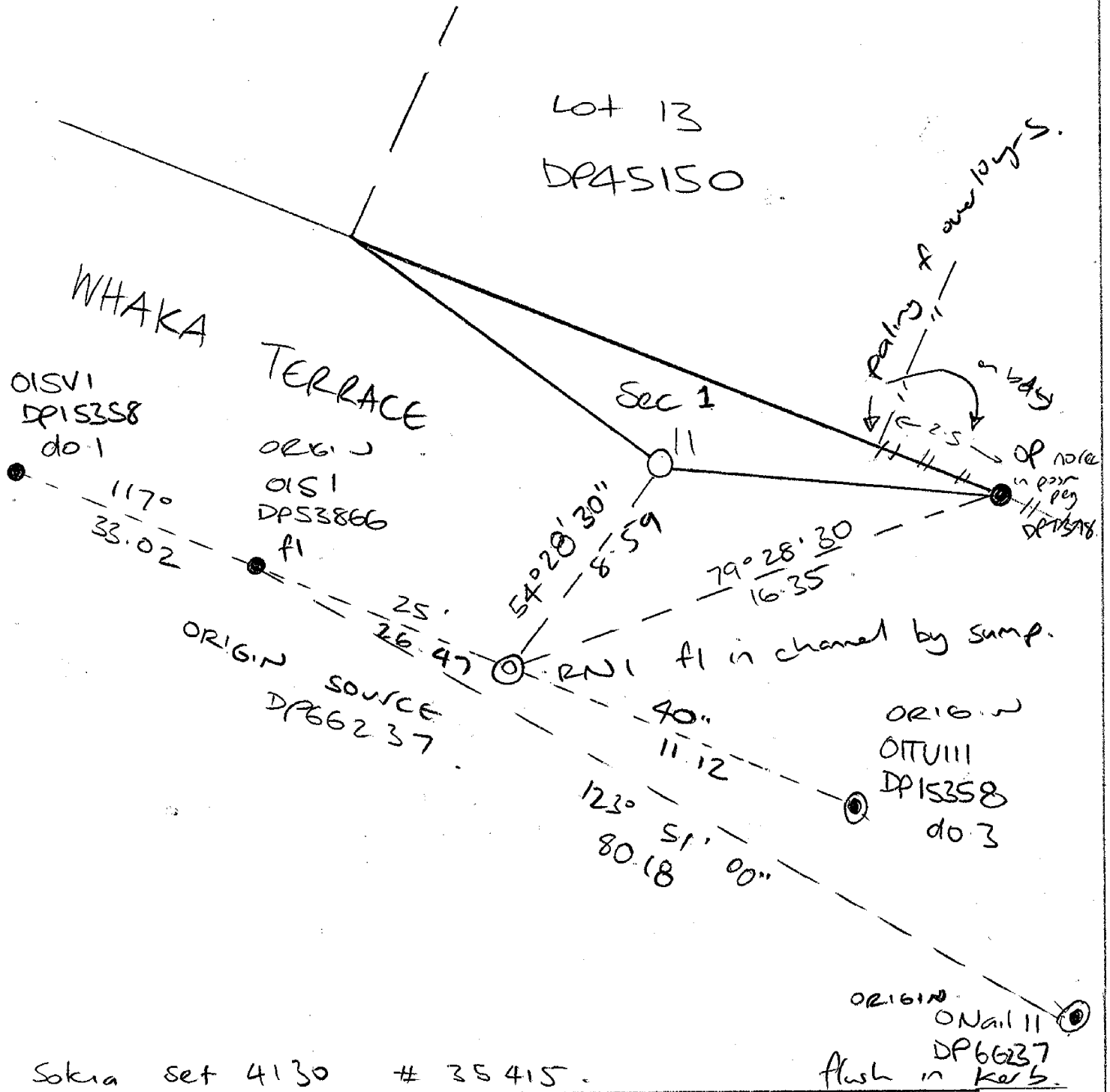

Section 1
Whaka Terrace stopping
Christchurch.

OFFICE
PAGE

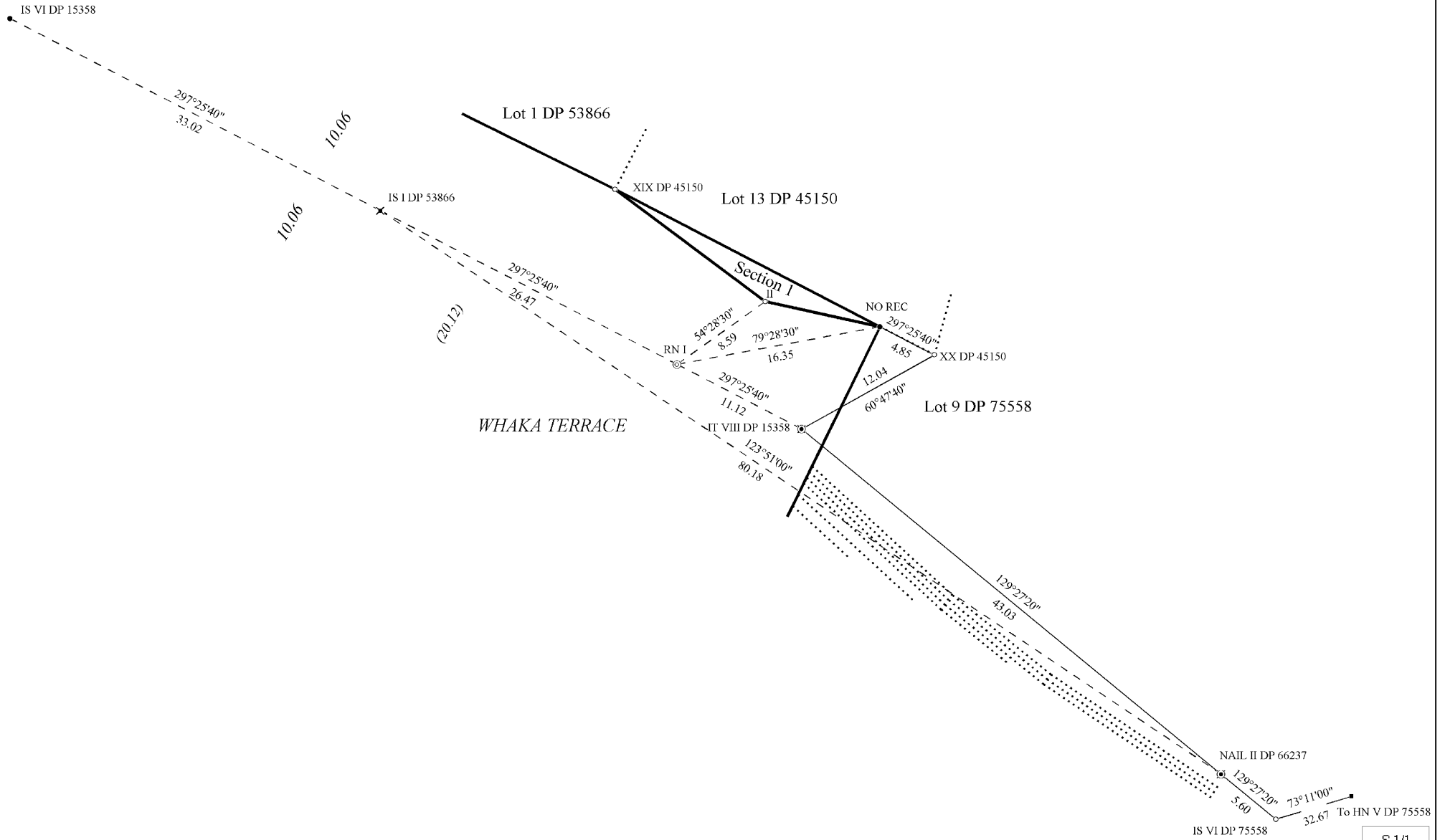
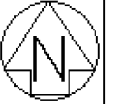

Diag. A



Lot 1 DP 53866

XIX DP 45150

(20.12)

Lot 13 DP 45150
CT 24A/95

126°44'00"
14.86

297°25'40"
23.65

Section 1
0.0028Ha

WHAKA TERRACE

LEGAL ROAD

282°26'00"
9.30

NO REC

Lot 9 DP 75558

T 1/1

Land District: Canterbury

Section 1

Surveyor: Michelle Tina Reid
Firm: City Solutions - Christchurch City Cour
Survey Date: 18/10/2004

Digital Survey Plan
SO 344125
Approved on: 24/11/2004

Digitally Generated Plan
Generated on: 24/11/2004 08:11am Page 6 of 6