



Digital Survey Plan - SO 337397

Survey Number SO 337397
Surveyor Reference 5010
Surveyor Geoffrey Wayne Bland
Survey Firm Bland & Howarth Surveyors Ltd
Surveyor Declaration I Geoffrey Wayne Bland, being a person entitled to practise as a licensed cadastral surveyor, certify that -
(a) The surveys to which this dataset relates are accurate, and were undertaken by me or under my direction in accordance with the Cadastral Survey Act 2002 and the Surveyor-General's Rules for Cadastral Survey 2002/2;
(b) This dataset is accurate, and has been created in accordance with that Act and those Rules.
Declared on 21/06/2004.

Survey Details

Dataset Description SECTION 1
Purpose Legalisation
Status Approved as to Survey
Land District Taranaki
Coordinate System Taranaki 2000

Type Survey
Survey Class Class I Cadastral Survey

Survey Dates

Surveyed Date 21/05/2004
Submitted Date 21/06/2004 17:02:49
Registered Date

Certified Date 21/06/2004
Survey Approval Date 22/06/2004

Referenced Surveys

Survey Number	Land District	Bearing Correction
DP 7078	Taranaki	0°00'00"
DP 8465	Taranaki	0°00'00"
DP 18609	Taranaki	0°00'00"
SO 7166	Taranaki	0°00'00"
SO 7577	Taranaki	0°00'00"
SO 9126	Taranaki	0°00'00"
SO 10930	Taranaki	0°00'00"
SO 12436	Taranaki	0°00'00"
SO 334792	Taranaki	0°00'00"

Territorial Authorities

New Plymouth District

Comprised In

GN 1903 p 253
GN 1937 p 2175
GN 1960 p 912



Digital Survey Plan - SO 337397

Created Parcels

Parcels	Parcel Intent	Area	CT Reference
Section 1 Survey Office Plan 337397	Legalisation Road	0.3178 ha	
Total Area		<hr/> 0.3178 ha	



Mark and Observation

Survey Number SO 337397
Coordinate System Taranaki 2000

From	To	Code	Bearing	Adpt Surv	Distance	Adpt Surv
SS 504 SO 7166	IS 2 SO 337397	ob0	329°19'05"	M	15.97	M
SS 504 SO 7166	RM 6 SO 12436	ob1	115°53'20"	M	96.05	M
SS 504 SO 7166	SS 505 SO 7166	ob2	320°49'00"	A SO 7166	32.67	A SO 7166
PEG SO 9126	PEG SO 9126	ob3	150°10'00"	A SO 10930	48.76	A SO 10930
PEG SO 9126	PEG SO 9126	ob4	60°10'00"	A SO 9126	28.35	A SO 9126
PEG SO 9126	PEG SO 9126	ob5	240°10'00"	A SO 9126	8.23	A SO 9126
PEG SO 9126	PEG DP 7078	ob6	150°10'00"	A SO 10930	7.56	A SO 10930
PEG DP 8465	PEG DP 7078	ob7	330°10'00"	A DP 7078	81.71	A DP 7078
PEG DP 8465	IS III DP 7078	ob8	60°10'00"	A DP 8465	13.08	A DP 8465
PEG DP 8465	PEG DP 8465	ob9	150°10'00"	A DP 8465	48.47	A DP 8465
PEG DP 7078	PEG DP 18609	ob10	139°19'00"	A DP 7078	17.54	A DP 7078
PEG SO 7577	PEG DP 7078	ob11	234°44'30"	C	20.21	C
SS 505 SO 7166	IS II DP 7078	ob12	60°10'00"	A DP 7078	11.38	A DP 7078
IS II DP 7078	IS III DP 7078	ob13	330°10'00"	A DP 7078	91.19	A DP 7078
IS III DP 7078	PEG 2 SO 337397	ob14	60°10'00"	C	7.04	C
PEG 2 SO 337397	PEG SO 7577	ob15	150°10'00"	C	85.40	C
PEG 2 SO 337397	PEG SO 9126	ob16	330°10'00"	C	138.04	C
PEG DP 18609	SS 504 SO 7166	ob17	139°05'00"	A DP 18609	19.24	A DP 18609
PEG DP 8465	PEG DP 7078	ob18	150°10'00"	A DP 8465	38.85	A DP 8465
IS 1 SO 337397	RM 14 SO 12436	ob19	329°19'05"	M	212.45	M
IS 1 SO 337397	PEG 2 SO 337397	ob20	10°53'00"	M	22.52	M
IS 2 SO 337397	IS 1 SO 337397	ob21	329°19'05"	M	90.40	M
IS 2 SO 337397	PEG SO 7577	ob22	1°23'00"	M	25.77	M

Mark Name	Description
RM 14 SO 12436	Stainless steel pin set in concrete, 0.08 m below cast iron cover
RM 6 SO 12436	Stainless steel pin set in concrete, 0.23 m below cast iron cover.
SS 504 SO 7166	N/A

*** End of Report ***

Schedule / Memorandum

Schedule of Legalisation Parcels

Territorial Authority: New Plymouth District Council

Purpose: Road to be Stopped

Shown	Area	Description/ Adjoining	Title Reference
Section 1 SO 337397	0.3178ha	Marion - New Plymouth Railway	Proc 23
		Lot 2 DP 5653	No CT
		Lot 1 DP 17440	TNK4/902
		Lot 1 DP 17229	34968
		Pt Sec 811 Grey District	TN144/101
		Lot 2 DP 7078	TNC3/1025 & 136480

Occupation Diagram

SURVEYOR'S PAGE	SURVEYOR	DATE	F.B. No.
2 of	J. H. H. P. B. B. L. L.	27-03-04	
			PLAN No.

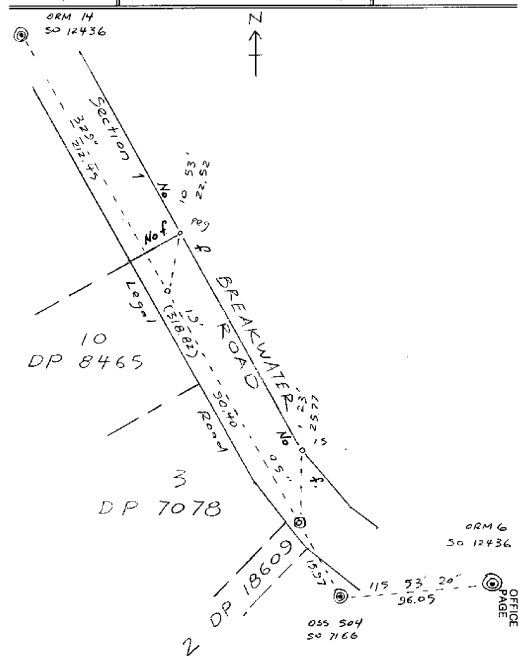

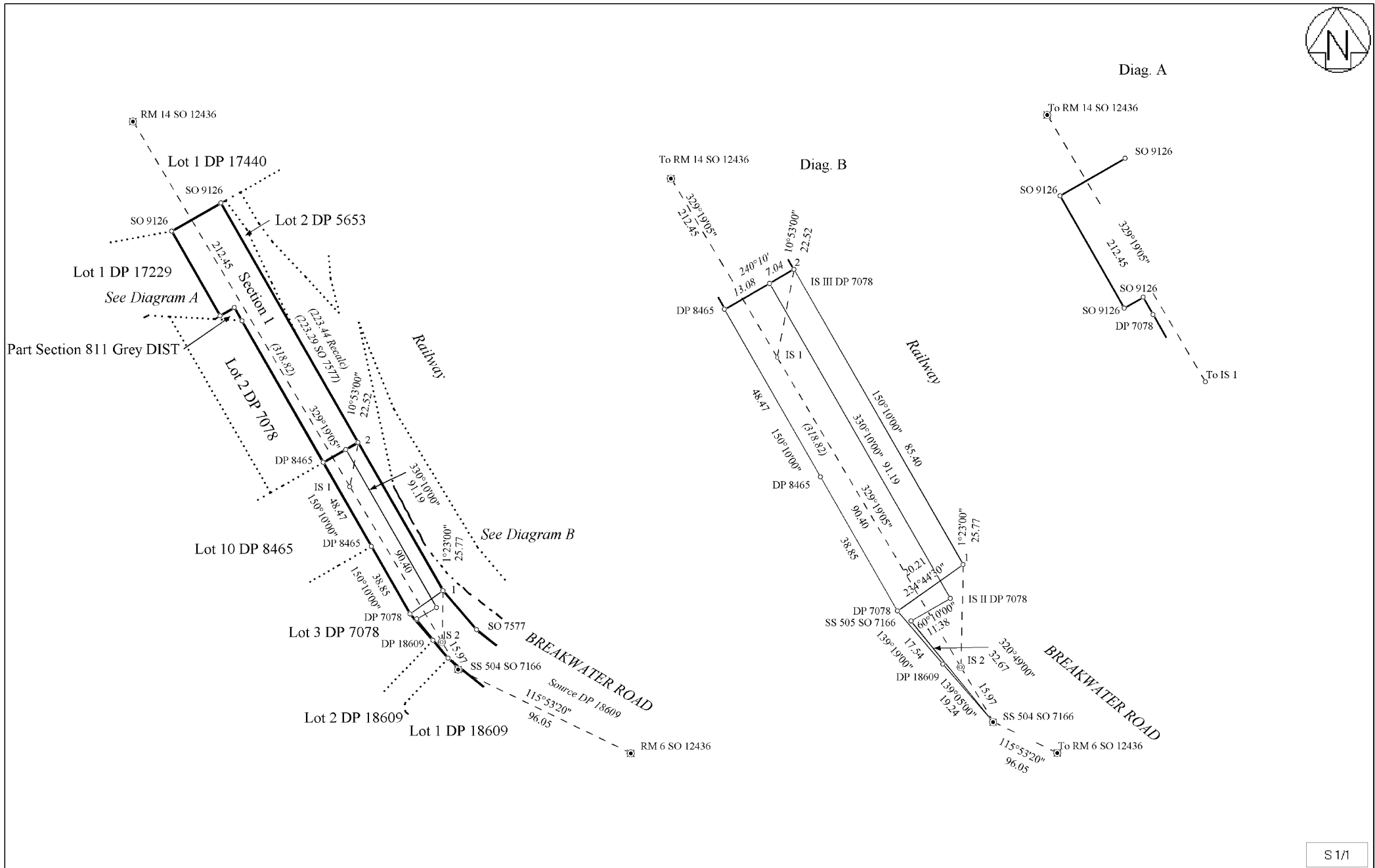

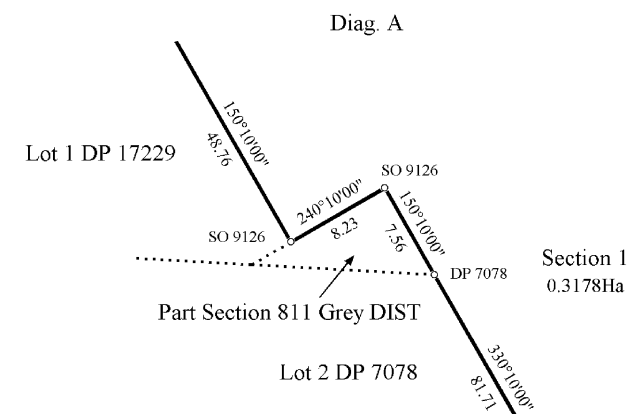
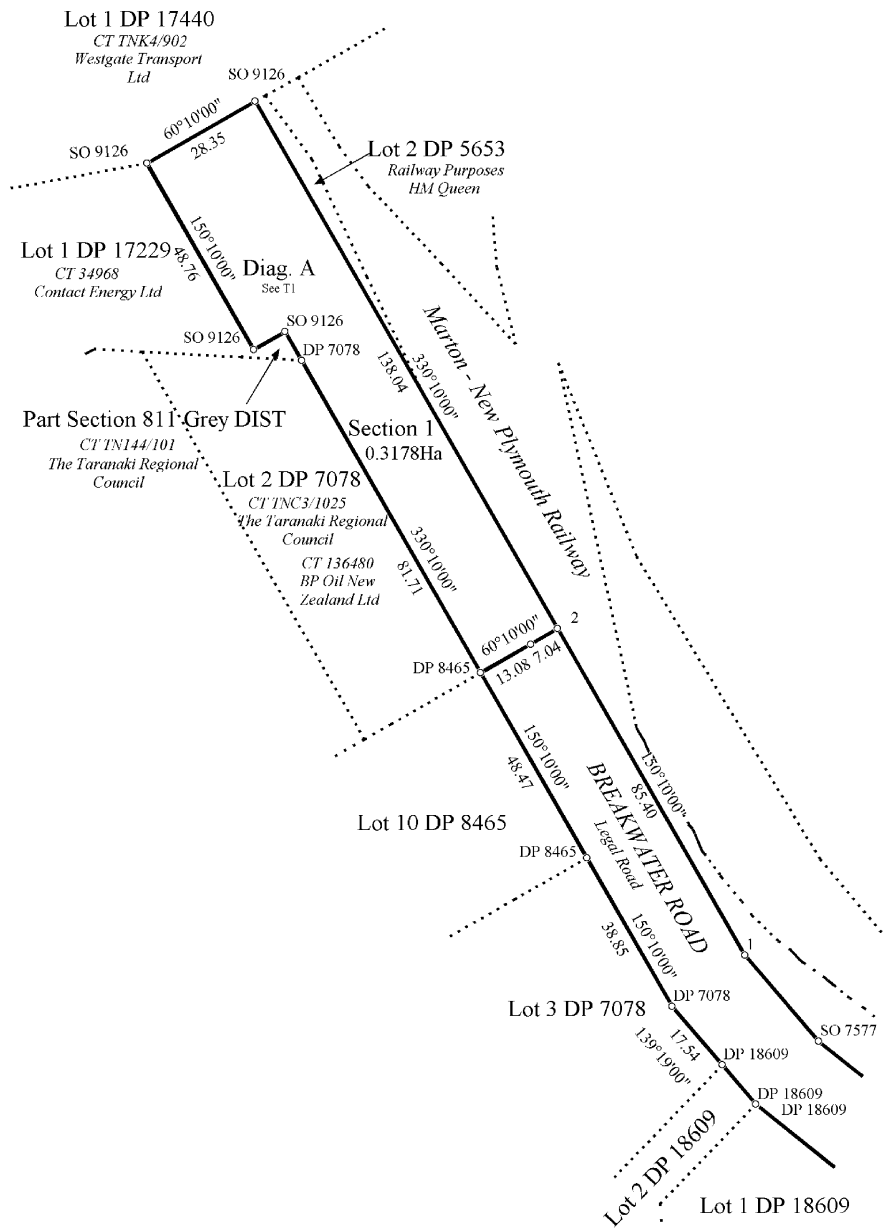

T 1/1

Land District: Taranaki
 Digitally Generated Plan
 Generated on: 22/06/2004 4:47pm Page 7 of 7

SECTION 1

Surveyor: Geoffrey Wayne Bland
 Firm: Bland & Howarth Surveyors Ltd
 Survey Date: 21/05/2004

Digital Survey Plan
SO 337397
 Approved on: 22/06/2004