



Digital Survey Plan - SO 336340

Survey Number SO 336340
Surveyor Reference S0046
Surveyor Edward Doig Letford
Survey Firm Lyfestyle Research Ltd (Hamilton)
Surveyor Declaration I Edward Doig Letford, being a person entitled to practise as a licensed cadastral surveyor, certify that -
 (a) The surveys to which this dataset relates are accurate, and were undertaken by me or under my direction in accordance with the Cadastral Survey Act 2002 and the Surveyor-General's Rules for Cadastral Survey 2002/2;
 (b) This dataset is accurate, and has been created in accordance with that Act and those Rules.
 Declared on 10/09/2004.

Survey Details

Dataset Description	Section 1		
Purpose	Legalisation		
Status	Approved as to Survey	Type	Survey
Land District	South Auckland	Survey Class	Class I Cadastral Survey
Coordinate System	Mount Eden 2000		

Survey Dates

Surveyed Date	30/03/2004	Certified Date	10/09/2004
Submitted Date	10/09/2004 10:03:22	Survey Approval Date	14/09/2004
Registered Date			

Referenced Surveys

Survey Number	Land District	Bearing Correction
DPS 36596	South Auckland	0°00'00"
DPS 91823	South Auckland	0°00'00"
SO 41722	South Auckland	-0°00'40"
SO 46652	South Auckland	-0°00'40"

Territorial Authorities

Waikato District

Comprised In

CT SA72C/400

Created Parcels

Parcels	Parcel Intent	Area	CT Reference
Section 1 Survey Office Plan 336340	Legalisation Road	0.2838 ha	
Total Area		<hr/> 0.2838 ha	



Mark and Observation

Survey Number SO 336340
Coordinate System Mount Eden 2000

From	To	Code	Bearing	Adpt Surv	Distance	Adpt Surv
Node ID 27233684	Node ID 27233253	ob0	277°15'20"	A DPS 91823	60.59	A DPS 91823
Node ID 27233253	Node ID 27232816	ob1	266°17'20"	A DPS 91823	60.35	A DPS 91823
Node ID 27232816	PEG R1 SO 336340	ob2	56°05'00"	C	32.70	C
Node ID 27232816	IT II SO 46652	ob3	283°41'40"	A SO 46652	42.79	A SO 46652
IT II SO 41722	IS I SO 46652	ob4	260°07'50"	A SO 46652	100.36	A SO 46652
IT II SO 41722	IS I DPS 91823	ob5	313°16'00"	M	55.56	M
IS I SO 41722	IT II SO 41722	ob6	241°03'20"	A SO 46652	129.77	A SO 46652
Node ID 27234680	IS I SO 41722	ob7	217°11'20"	A SO 46652	16.23	A SO 46652
Node ID 27234306	Node ID 27234680	ob8	76°26'20"	A SO 46652	56.97	A SO 46652
PEG R1 SO 336340	PEG R1A SO 336340	ob9	80°32'00"	C	72.50	C
PEG R1A SO 336340	PEG R1B SO 336340	ob10	100°20'00"	C	39.92	C
PEG R1B SO 336340	PEG R1C SO 336340	ob11	145°00'00"	C	7.25	C
PEG R1C SO 336340	Node ID 27233684	ob12	226°18'40"	C	30.10	C
IS I SO 46652	Node ID 27232816	ob13	283°41'40"	A SO 46652	44.90	A SO 46652
IT II SO 46652	IS III SO 46652	ob14	74°47'40"	A SO 46652	108.27	A SO 46652
IS III SO 46652	Node ID 27233261	ob15	332°02'20"	A SO 46652	6.58	A SO 46652
Node ID 27233261	Node ID 27234306	ob16	80°43'20"	A SO 46652	152.67	A SO 46652
IT III SO 41722	IB V DPS 36596	ob17	103°57'50"	M	37.21	M
IT III SO 41722	IT II SO 41722	ob18	284°34'00"	M	82.25	M
IS I DPS 91823	IT III SO 41722	ob19	116°05'00"	M	133.66	M
IS I DPS 91823	PEG R1 SO 336340	ob20	250°35'00"	M	79.43	M
IS I DPS 91823	IS II DPS 91823	ob21	261°16'30"	M	104.54	M
IS I DPS 91823	PEG R1A SO 336340	ob22	193°12'00"	M	14.88	M
IS I DPS 91823	PEG R1B SO 336340	ob23	121°07'00"	M	41.90	M
IS I DPS 91823	PEG R1C SO 336340	ob24	124°34'00"	M	48.62	M
IB V DPS 36596	IT I DPS 66567	ob25	60°04'20"	A DPS 66567	131.49	A DPS 66567
H 512 SO 48649	H 513 SO 48649	ob26	150°27'29"	A SO 48649	1,519.51	A SO 48649
H 512 SO 48649	IS I DPS 9126	ob27	263°25'30"	A DPS 66567	1,703.60	A DPS 66567
43 TAUPIRI	H 512 SO 48649	ob28	104°09'06"	A DPS 91823	2,736.11	A DPS 91823
H 513 SO 48649	676A PUKEMORE	ob29	358°45'08"	A SO 48649	10,044.54	A SO 48649
IS I DPS 9126	IT II DPS 66567	ob30	91°18'20"	A DPS 66567	869.06	A DPS 66567
IS I DPS 9126	IB V DPS 36596	ob31	283°57'50"	A DPS 66567	124.00	A DPS 66567
IT II DPS 66567	H 512 SO 48649	ob32	75°22'45"	A DPS 66567	851.12	A DPS 66567
IT I DPS 66567	IS I DPS 9126	ob33	176°11'10"	A DPS 66567	95.75	A DPS 66567

Mark Name	Description
43 TAUPIRI	TACK IN FILLED 4 IN DIAM CAST IRON PIPE BRANDED "43" AND SET IN CONC (1977).14-
676A PUKEMORE	SS pin grouted into 2 inch dia. iron tube set in conc. Take gateway of NZ Dairy No 2087 immediately

*** End of Report ***

SECTION 1 SO 336340

<u>SCHEDULE OF AREAS</u>			
<u>ROAD TO BE STOPPED</u>			
<i>SHOWN</i>	<i>ADJOINING</i>	<i>INSTRUMENT</i>	<i>AREA</i>
Sec 1	Lot 3 DPS 91823	CFR SA 72C/400	0.2838Ha

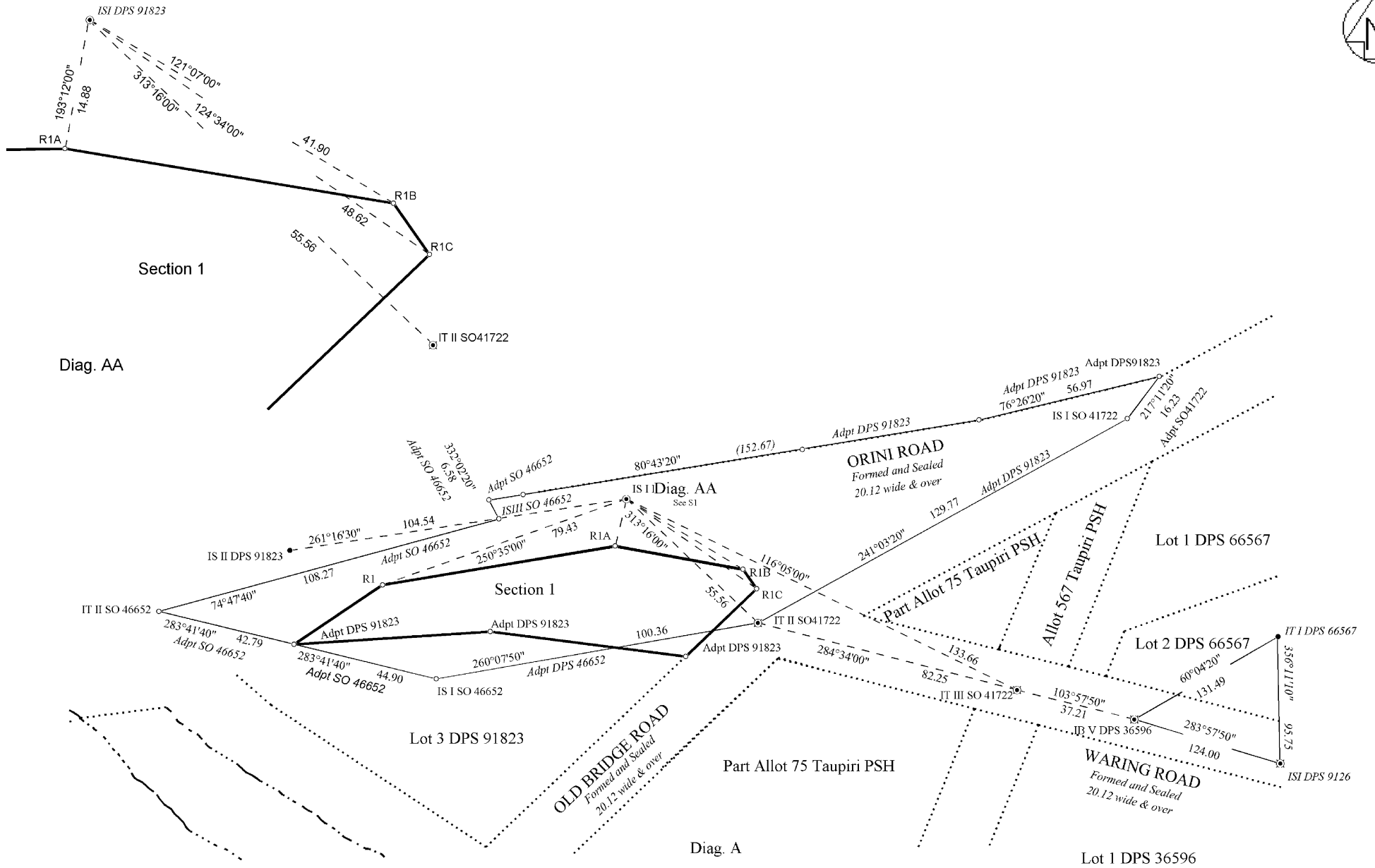

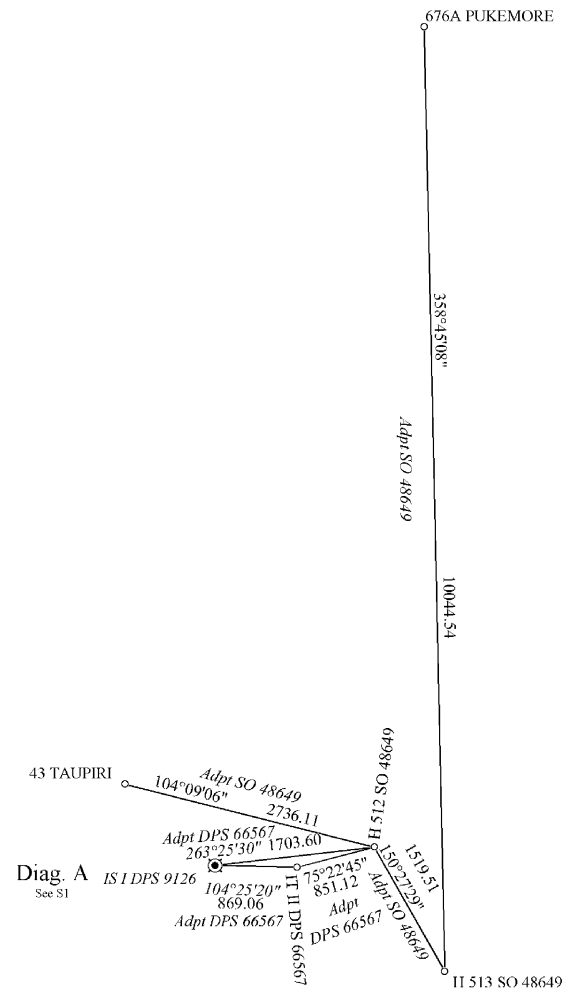
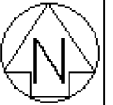

Diagram-Origin of Bearings
SO 48649 & DPS 66567

