



Digital Survey Plan - DP 348745

Survey Number	DP 348745
Surveyor Reference	5239-Pavletich
Surveyor	Lloyd Robert McGarvey
Survey Firm	Cowan & Holmes
Surveyor Declaration	I Lloyd Robert McGarvey, being a person entitled to practise as a licensed cadastral surveyor, certify that - (a) The surveys to which this dataset relates are accurate, and were undertaken by me or under my direction in accordance with the Cadastral Survey Act 2002 and the Surveyor-General's Rules for Cadastral Survey 2002/2; (b) This dataset is accurate, and has been created in accordance with that Act and those Rules. Declared on 01/04/2005.

Survey Details

Dataset Description	Lot 1 being Lease area over Pt Lot 2 DP 1393 and Sections 143B & 144A Block 37 Maori Reserve 31		
Purpose	Lease		
Status	Deposited	Type	Survey
Land District	Westland	Survey Class	Class I Cadastral Survey
Coordinate System	Hokitika 2000		

Survey Dates

Surveyed Date	27/01/2005	Certified Date	01/04/2005
Submitted Date	01/04/2005 11:25:04	Survey Approval Date	04/04/2005
Deposit Date	12/04/2005		

Referenced Surveys

Survey Number	Land District	Bearing Correction
DP 8	Westland	0°00'00"
DP 1103	Westland	0°00'00"
DP 281	Westland	0°00'00"
DP 1393	Westland	0°00'00"
SO 12341	Westland	0°00'00"

Territorial Authorities

Grey District

Comprised In

CT WS3B/742
CT WS3B/743

Created Parcels

Parcels	Parcel Intent	Area	CT Reference
Lot 1 Deposited Plan 348745	Lease	0.2000 ha	
Total Area		0.2000 ha	



Mark and Observation

Survey Number DP 348745
Coordinate System Hokitika 2000

From	To	Code	Bearing	Adpt Surv	Distance	Adpt Surv
AP IV SO 12341	PEG V SO 12341	ob0	257°53'00"	A SO 12341	18.13	A SO 12341
AP I SO 12341	AP IV SO 12341	ob3	115°16'00"	M	87.81	M
AP II SO 12341	IT III SO 12341	ob6	106°34'20"	A SO 12341	86.78	A SO 12341
IT III SO 12341	PEG VIII SO 12341	ob8	245°00'00"	A SO 12341	15.10	A SO 12341
IT III SO 12341	AP IV SO 12341	ob9	31°34'40"	A SO 12341	60.23	A SO 12341
AP I SO 12341	AP II SO 12341	ob4	208°52'00"	M	73.13	M
AP I SO 12341	DISK XII SO 12341	ob5	207°08'00"	M	9.27	M
AP II SO 12341	PEG IX SO 12341	ob7	65°48'00"	A SO 12341	4.28	A SO 12341
PEG VII SO 12341	DISK VI SO 12341	ob13	26°56'00"	A DP 1103	21.99	A DP 1103
DISK VI SO 12341	PEG V SO 12341	ob14	27°15'00"	A DP 281	20.12	A DP 281
PEG VIII SO 12341	PEG VII SO 12341	ob10	26°56'00"	A DP 1103	18.39	A DP 1103
PEG V SO 12341	PEG 1 DP 348745	ob1	296°36'00"	A DP 8	33.37	C
PEG 1 DP 348745	DISK 2 DP 348745	ob15	206°32'00"	C	60.49	C
DISK 2 DP 348745	PEG VIII SO 12341	ob16	116°37'40"	A DP 1393	32.83	C
DISK XII SO 12341	PEG 1 DP 348745	ob11	116°36'00"	A DP 8	40.38	C
PEG IX SO 12341	DISK 2 DP 348745	ob12	116°37'40"	A DP 1393	40.55	C
AP I SO 12341	IT I DP 348745	ob2	108°38'00"	M	30.80	M
IT I DP 348745	AP IV SO 12341	ob17	118°49'20"	M	57.33	M
IT I DP 348745	PEG 1 DP 348745	ob18	170°47'00"	M	16.71	M
IT I DP 348745	DISK 2 DP 348745	ob19	199°01'00"	M	74.70	M

Mark Name	Description
AP I SO 12341	Al plug flush in conc
AP II SO 12341	Al. Plug in kerb
AP IV SO 12341	Al. plug in kerb
DISK 2 DP 348745	Al. Disk flush in sealed driveway
DISK XII SO 12341	in conc nib
IT I DP 348745	Flush against kerb

*** End of Report ***

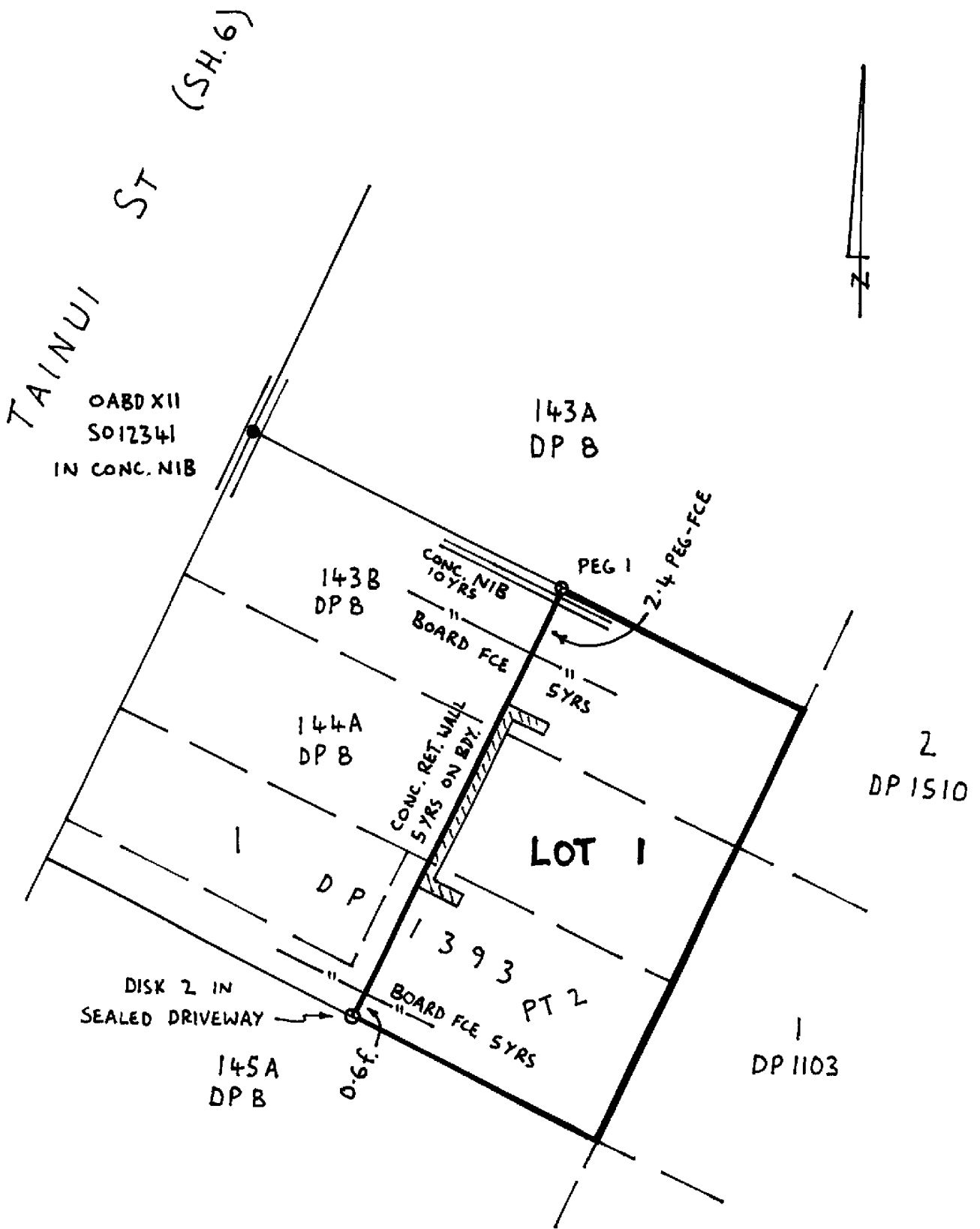

OCCUPATION DIAGRAM - DP 348745

(NOT TO SCALE)

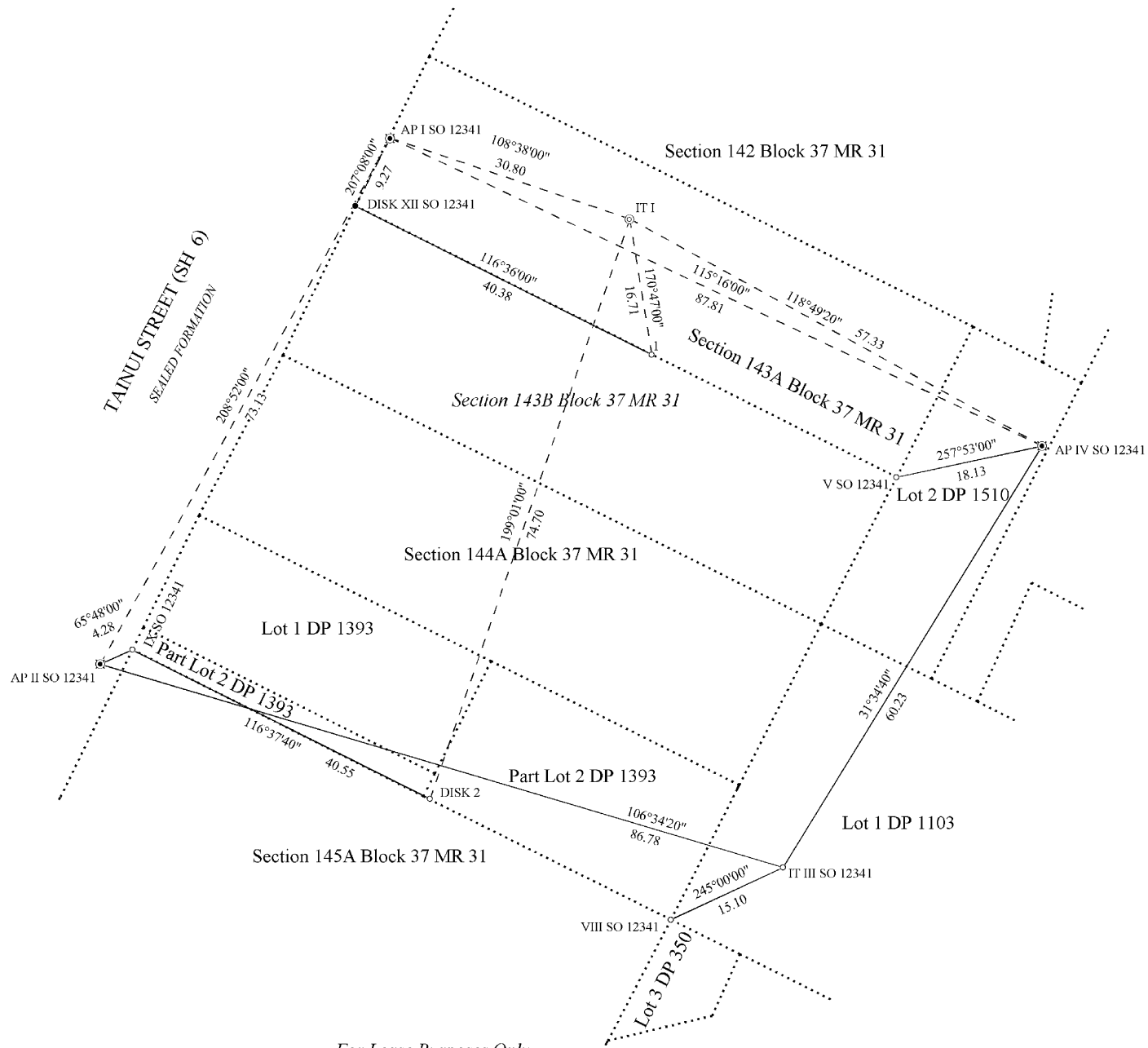

For Lease Purposes Only

S 1/1

Land District: Westland

Lot 1 being Lease area over Pt Lot 2 DP 1393 and Sections 143B & 144A Block 37 Maori Reserve 31

Surveyor: Lloyd Robert McGarvey
 Firm: Cowan & Holmes
 Survey Date: 27/01/2005

**Digital Survey Plan
 DP 348745**

Digitally Generated Plan
 Generated on: 12/04/2005 09:17am Page 4 of 5

Deposited on: 12/04/2005



Diag. A
Non Primary

Section 142 Block 37 MR 31

Section 143A Block 37 MR 31

TAINUI STREET (SH6)
LEGAL ROAD OVER 20m WIDE

Section 143B Block 37 MR 31
CT WS3B/742

V SO 12341

Lot 2 DP 1510

Section 144A Block 37 MR 31
CT WS3B/743

Lot 1 DP 1393

1
0.2000Ha

DISK VI SO 12341

Part Lot 2 DP 1393

Part Lot 2 DP 1393
CT WS3B/743

VII SO 12341

Lot 1 DP 1103

Section 145A Block 37 MR 31

116°37'40"
32.83

26°36'00"
18.39

VIII SO 12341

Lot 3 DP 350

Lot 1 DP 1180

For Lease Purposes Only

T 1/1

Land District: Westland

Lot 1 being Lease area over Pt Lot 2 DP 1393 and Sections 143B & 144A Block 37 Maori Reserve 31

Surveyor: Lloyd Robert McGarvey
Firm: Cowan & Holmes
Survey Date: 27/01/2005

Digital Survey Plan
DP 348745

Deposited on: 12/04/2005

Digitally Generated Plan
Generated on: 12/04/2005 09:17am Page 5 of 5