



Digital Survey Plan - DP 345472

Survey Number DP 345472
Surveyor Reference TA-3097 Best, J
Surveyor Geoffrey Michael Truebridge
Survey Firm Truebridge Associates Ltd (Levin)
Surveyor Declaration I Geoffrey Michael Truebridge, being a person entitled to practise as a licensed cadastral surveyor, certify that -
 (a) The surveys to which this dataset relates are accurate, and were undertaken by me or under my direction in accordance with the Cadastral Survey Act 2002 and the Surveyor-General's Rules for Cadastral Survey 2002/2;
 (b) This dataset is accurate, and has been created in accordance with that Act and those Rules.
 Declared on 24/11/2004.

Survey Details

Dataset Description Easements over Lots 6, 8 & 10 DP 71502
Purpose Easement
Status Deposited **Type** Computed
Land District Wellington **Survey Class** Class II Cadastral Survey
Coordinate System Wanganui 1949

Survey Dates

Surveyed Date 15/11/2004 **Certified Date** 24/11/2004
Submitted Date 24/11/2004 10:05:51 **Survey Approval Date** 25/11/2004
Deposit Date 12/04/2005

Referenced Surveys

Survey Number	Land District	Bearing Correction
DP 71502	Wellington	0°00'00"

Territorial Authorities

Horowhenua District

Comprised In

CT WN39B/119
 CT WN39B/121
 CT WN39B/123

Created Parcels

Parcels	Parcel Intent	Area	CT Reference
Easement A Deposited Plan 345472	Easement		
Easement B Deposited Plan 345472	Easement		
Easement C Deposited Plan 345472	Easement		
Total Area		0.0000 ha	



Mark and Observation

Survey Number DP 345472
Coordinate System Wanganui 1949

From	To	Code	Bearing	Adpt Surv	Distance	Adpt Surv
IR XVII DP 71502	PEG DP 71502	ob0	277°18'00"	A DP 71502	38.40	A DP 71502
PEG DP 71502	UNMK DP 345472	ob1	211°10'20"	C	1.00	C
UNMK DP 345472	PEG DP 71502	ob5	211°10'20"	C	87.81	C
PEG DP 71502	UNMK DP 345472	ob2	299°49'10"	C	3.00	C
UNMK DP 345472	PEG DP 71502	ob7	299°49'10"	A DP 71502	189.06	C
UNMK DP 345472	UNMK DP 345472	ob6	301°10'00"	C	3.00	C
UNMK DP 345472	UNMK DP 345472	ob9	31°10'20"	C	0.93	C
PEG DP 71502	PEG DP 71502	ob3	119°49'10"	A DP 71502	161.62	A DP 71502
PEG DP 71502	PEG DP 71502	ob10	31°45'10"	A DP 71502	78.65	A DP 71502
PEG DP 71502	PEG DP 71502	ob11	308°54'00"	A DP 71502	72.30	A DP 71502
PEG DP 71502	PEG DP 71502	ob12	31°18'30"	A DP 71502	113.56	A DP 71502
PEG DP 71502	UNMK DP 345472	ob13	299°49'00"	A DP 71502	77.21	C
UNMK DP 345472	UNMK DP 345472	ob14	299°49'00"	C	3.00	C
UNMK DP 345472	PEG DP 71502	ob15	299°49'00"	A DP 71502	98.15	C
UNMK DP 345472	UNMK DP 345472	ob8	31°10'20"	C	0.26	C
UNMK DP 345472	UNMK DP 345472	ob17	38°30'40"	C	103.31	C
UNMK DP 345472	UNMK DP 345472	ob18	31°31'00"	C	101.22	C
PEG DP 71502	UNMK DP 345472	ob4	38°30'40"	C	103.30	C
UNMK DP 345472	UNMK DP 345472	ob19	31°31'00"	C	101.49	C
UNMK DP 345472	UNMK DP 345472	ob16	31°31'00"	C	30.05	C
UNMK DP 345472	UNMK DP 86139	ob20	316°33'30"	C	62.77	C
UNMK DP 86139	PEG DP 71502	ob21	8°15'00"	C	3.83	C
PEG DP 71502	UNMK DP 345472	ob22	136°33'30"	C	67.47	C
UNMK DP 345472	UNMK DP 345472	ob23	211°31'00"	C	3.12	C
UNMK DP 345472	UNMK DP 345472	ob24	211°31'00"	C	29.14	C

*** End of Report ***

Land Registration District

Wellington

Plan Number

345472

Territorial Authority

Ref: TA-3097 Best, J

Schedule of Easement			
(Pursuant to s243 Resource Management Act 1991)			
Purpose	Shown	Servient Tenement	Dominant Tenement/Grantee
Right to supply Water	A	Lot 6 DP 71502	Lots 9 & 10 DP 71502
	B	Lot 8 DP 71502	
	C	Lot 10 DP 71502	Lot 9 DP 71502

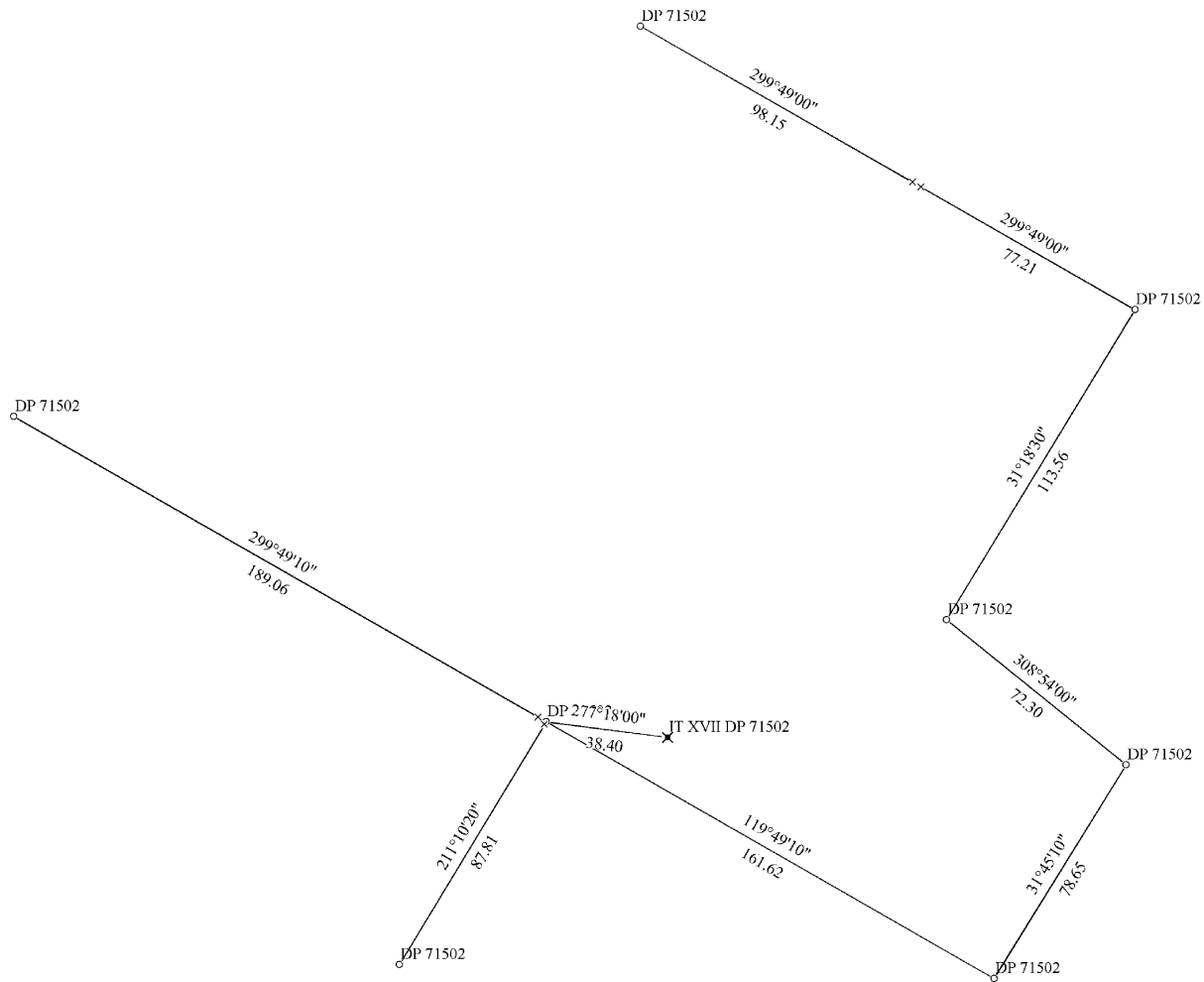



Lot 2 DP 71502

DP 71502
DP 86139
Lot 6 DP 71502

8° 15' 00" 3.83
31° 5' 33.33" 62.77
136° 33' 30" 62.43

299° 49' 10" 3.00
31° 5' 10" 30.85
211° 31' 00" 3.12
39.14 (32.20)

31° 5' 10" 101.23
31° 5' 10" 101.49

Lot 8 DP 71502

38° 30' 40" 103.31
38° 30' 40" 103.30

See Diag AA

Lot 10 DP 71502

Lot 9 DP 71502

Non Primary

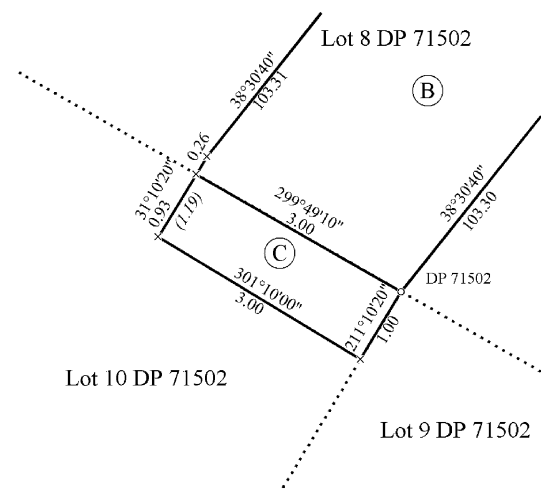

Diag. AA
Non Primary

T 1/1