



Digital Survey Plan - LT 356362

Survey Number LT 356362
Surveyor Reference 2000 - Te Mata
Surveyor Guy Derek Panckhurst
Survey Firm Surveying The Bay Ltd (Hastings)
Surveyor Declaration I Guy Derek Panckhurst, being a person entitled to practise as a licensed cadastral surveyor, certify that -
(a) The surveys to which this dataset relates are accurate, and were undertaken by me or under my direction in accordance with the Cadastral Survey Act 2002 and the Surveyor-General's Rules for Cadastral Survey 2002/2;
(b) This dataset is accurate, and has been created in accordance with that Act and those Rules.
Declared on 18/07/2005.

Survey Details

Dataset Description COVENANT OVER LOT 46 DP 348342
Purpose Land Transfer Plan Land Covenant
Status Approved as to Survey
Land District Hawkes Bay
Coordinate System Hawkes Bay 2000

Type	Compiled
Survey Class	Class III Cadastral Survey

Survey Dates

Surveyed Date	11/07/2005	Certified Date	18/07/2005
Submitted Date	18/07/2005 15:03:46	Survey Approval Date	27/07/2005
Deposit Date			

Referenced Surveys

Survey Number	Land District	Bearing Correction
DP 24733	Hawkes Bay	0°00'00"
DP 348342	Hawkes Bay	0°00'00"

Territorial Authorities

Hastings District

Comprised In

CT 198418

Created Parcels

Parcels	Parcel Intent	Area	CT Reference
Marked D Deposited Plan 356362	Covenant Area		
Total Area		0.0000 ha	



Mark and Observation

Survey Number DP 356362
Coordinate System Hawkes Bay 2000

From	To	Code	Bearing	Adpt Surv	Distance	Adpt Surv
PEG 21 DP 348342	PEG 20 DP 348342	ob1	353°57'00"	A DP 348342	46.61	A DP 348342
PEG 20 DP 348342	PEG 19 DP 348342	ob4	286°16'00"	A DP 348342	27.31	A DP 348342
PEG 19 DP 348342	PEG 9 DP 348342	ob5	198°10'00"	A DP 348342	11.22	A DP 348342
PEG 9 DP 348342	PEG 53 DP 348342	ob6	312°57'00"	A DP 348342	33.14	A DP 348342
PEG 53 DP 348342	AD 112 DP 348342	ob7	312°07'55"	A DP 348342	9.84	A DP 348342
AD 112 DP 348342	PEG DP 24733	ob8	17°37'50"	A DP 348342	50.36	A DP 348342
PEG DP 24733	PEG DP 24733	ob9	131°42'00"	A DP 24733	36.34	A DP 24733
PEG DP 24733	PEG DP 24733	ob10	139°21'20"	A DP 24733	53.91	A DP 24733
PEG DP 24733	PEG DP 24733	ob11	146°04'30"	A DP 24733	63.60	A DP 24733
PEG 21 DP 348342	PEG DP 24733	ob3	86°48'00"	C	46.90	C

*** End of Report ***

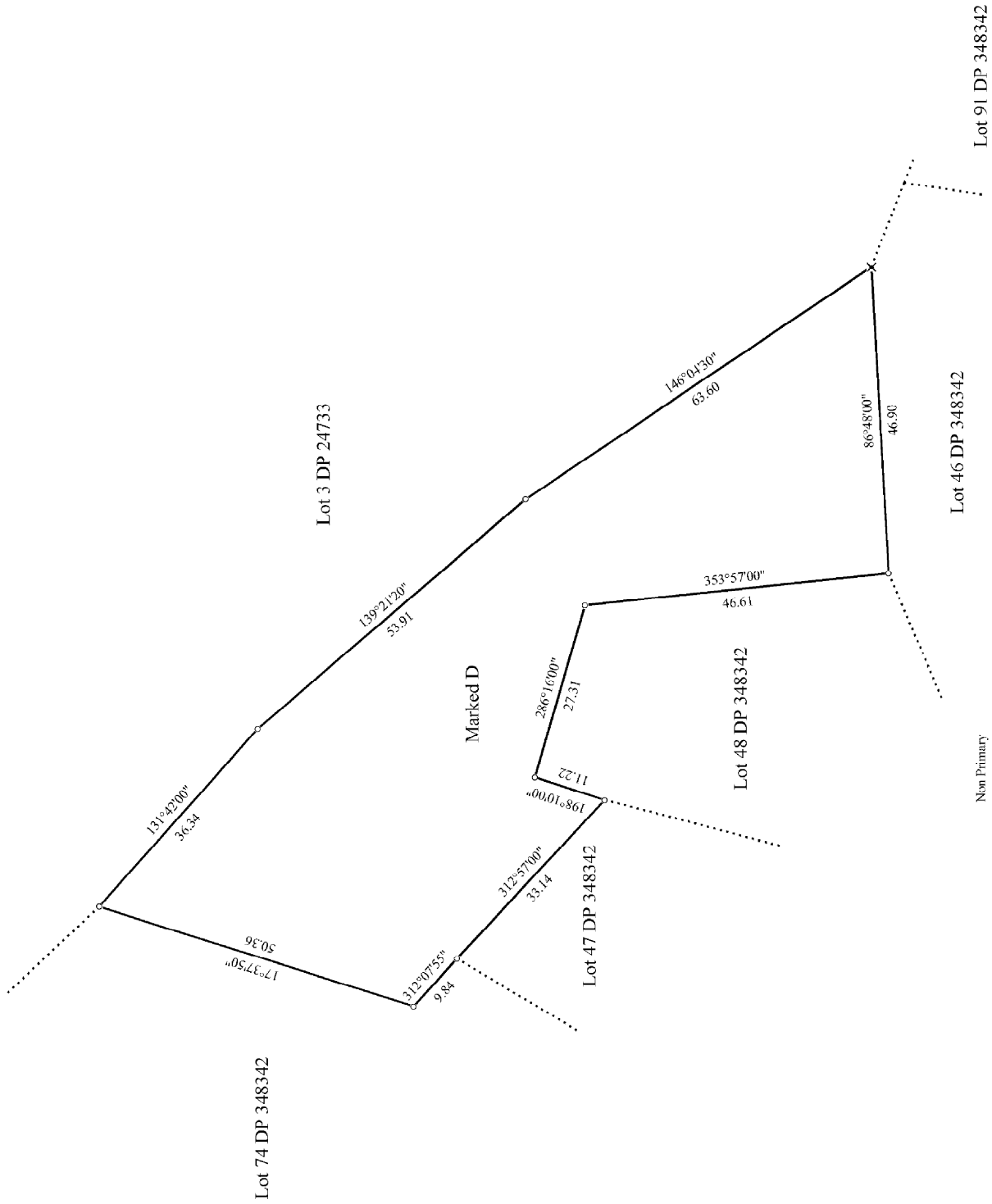

2000 - TE MATA

Land District: Hawkes Bay
Dataset Type: Compiled
 Digitally Generated Plan
 Generated on: 27/07/2005 1:22pm Page 3 of 3

COVENANT OVER LOT 46 DP 348342

Surveyor: Guy Derek Panckhurst
 Firm: Surveying The Bay Ltd (Hastings)
 Survey Date: 11/07/2005

Digital Survey Plan
 LT 356362
 Approved on: 27/07/2005